

# Mechanical Lock Parts Price Book

Effective February 18, 2019





## General Terms and Conditions of Sale

---

- 1. ENTIRE AGREEMENT:** This Agreement constitutes the entire agreement between dormakaba USA Inc. and the Purchaser, and contains all of the terms and conditions relating to the sale of the product(s). This agreement supersedes all prior agreements, previous catalog terms and conditions, and other documents unless expressly incorporated herein
- 2. PAYMENT TERMS:** Unless otherwise stated, terms are net 30 days from the date of invoice. dormakaba USA Inc. reserves the right to charge interest at 1.5% per month (18% annually) on any overdue amounts. If dormakaba USA Inc. discovers that the Purchaser's financial condition does not warrant the above payment terms, then dormakaba USA Inc., in its absolute discretion, may demand that the Purchaser pay in advance, pay cash upon delivery, or refuse Purchaser's order. In the latter case, dormakaba USA Inc. cannot be held liable for any damages of any nature whatsoever for its refusal to deliver goods in whole or in part.
- 3. PRICES:** The product price(s) shall be according to dormakaba USA Inc.'s price list in effect at the time of acceptance of the purchase order or according to its authorized quotation in force at the time of acceptance of the applicable purchase order.
- 4. TAXES:** The price does not include any amounts for U.S. or International Federal Custom Duties, Canadian, U.S. or International, Federal, Provincial, State, Local Excise, Goods and Services, Sales or Use, or Value added taxes. However, should dormakaba USA Inc. be obligated to pay any of the foregoing taxes, the Purchaser, upon demand, shall, within fifteen (15) days, reimburse dormakaba USA Inc. the total amount disbursed in respect thereof.
- 5. MINIMUM ORDER REQUIREMENTS:** The minimum order amount for all orders accepted is **\$400 USD**, excluding the shipping and insurance charges. This does not apply to cut keys.
- 6. PRODUCT INFORMATION:** Unless expressly stated in this Agreement, all information contained in the product brochures, pamphlets, or information circulars, are for reference purposes only and based on information available at time of publication. dormakaba USA Inc. reserves the right to make reasonable changes in its products or discontinue certain products from time to time and to deliver the modified products, or to offer replacement product in the event a product has been discontinued without any liability whatsoever. Purchaser shall have the option to purchase any other product in the event of a discontinued product, provided however, Purchaser shall be responsible to pay any price difference.
- 7. INSTALLATION:** Unless otherwise expressly stated, the costs and materials required for installation are not included in the prices and/or quotations.
- 8. POINT OF DELIVERY & SHIPPING:** Delivery points and terms are FOB dormakaba USA Inc. warehouses in the Continental USA and Canada for dormakaba USA Inc. products. Should Purchaser request a shipping method or carrier different than dormakaba USA Inc.'s standard, then the full amount of the shipping cost will be invoiced to the Purchaser. Drop shipments to a third party are subject to a \$25 surcharge, which is invoiced to Purchaser. dormakaba USA Inc. will no longer ship to third parties in Canada.
- 9. DELIVERY TERMS:** dormakaba USA Inc. will notify the Purchaser if for any reason, it is unable to deliver the products as scheduled, and dormakaba USA Inc. cannot be held liable for any damages of any nature resulting from these delays.
- 10. FORCE MAJEURE:** Should a delay in delivery be caused by a Force Majeure event, the time of delivery shall be extended by a reasonable amount of time with regard to all applicable circumstances. Upon mutual agreement, the parties shall set a new date for delivery. Except as to payments due hereunder, neither party shall be liable for failure to perform hereunder for the duration of and to the extent such failure is occasioned by a Force Majeure event, which is defined as follows: war, riots, insurrections, fire, flood, explosions, strikes and other labor or industrial disturbances, inevitable accidents, Government, State, Provincial or Municipal regulations and/or ordinances, an act of God, embargoes, blockades, delay in obtaining materials, legal restrictions, currency regulations, or any cause or condition beyond the reasonable control of the parties. Where such conditions continue for more than three (3) months, either party shall be free to terminate the Agreement. In the case of termination, dormakaba USA Inc. shall be paid the value proportionate to the Agreement price for the finished product and/or the work-in-progress as of the date of termination and the supportable costs.
- 11. FAILURE TO ACCEPT DELIVERY:** If Purchaser fails to accept delivery at the scheduled time, the purchase price shall become due and payable in accordance with the original payment schedule and all risks associated with the product or parts of the product to be delivered, shall be borne by the Purchaser. Purchaser shall be responsible for all storage and handling costs incurred and to be incurred as a result thereof.
- 12. TITLE:** Unless otherwise stipulated in this Agreement, ownership of the goods shall remain with dormakaba USA Inc. until full payment of the sale price has been received. Until complete payment has been received, Purchaser undertakes to warrant and keep the goods free and clear of all liens, other charges or encumbrances.
- 13. RETURN POLICY:** Purchaser must obtain a Return Goods Authorization (RGA) number from dormakaba USA Inc.'s Customer Service by calling in North America: (800) 849-8324 or Worldwide: (336) 725-1331, before returning any products whatsoever. The Purchaser must have the product serial number and invoice number pertaining to the original purchase available to give to the Customer Service Agent. dormakaba USA Inc. will send via Facsimile or email (as indicated by Purchaser) the Return Goods Authorization form, which includes the RGA number along with the "Ship To" address and RGA return instructions. RGAs expire after sixty (60) days from date of issuance. Returns of product by Purchaser are FOB dormakaba USA Inc..
- 14. WARRANTY:** Subject to the limitations herein, dormakaba USA Inc. warrants its new products from the date received by Purchaser from material or workmanship flaws. Specific new product warranties may vary according to products and if different, they are listed in the respective product section of the Access Control catalog or the respective product installation manual. Third party product(s) sold by dormakaba USA Inc. are warranted only to the extent provided by the original manufacturer's warranty and Purchaser must refer to the original manufacturer's warranty in such case. Refurbished or reconditioned dormakaba USA Inc. products are warranted for a ninety (90) day period from date of shipment. Failure of the Purchaser to notify dormakaba USA Inc. within the time limit set in this section shall constitute Purchaser's waiver to have the malfunction or damage remedied. The express warranties as set

## General Terms and Conditions of Sale (continued)

out herein, are the exclusive warranties given and accepted in lieu of any and all other warranties, expressed or implied, statutory or otherwise, including but not limited to warranty of fitness for a particular purpose and merchantability. To the extent that they cannot be disclaimed, the implied warranties are limited in duration to the life of the express warranty. Incidental and consequential damages are excluded from coverage under this warranty. Some States/jurisdictions do not allow for the disclaimers, limitations and exclusions identified above; as a result, they may not apply to you. This warranty gives you specific rights, and you may also have other legal rights which may vary from State to State, or from one jurisdiction to another. No distributor, dealer, sales representative nor any other person has been authorized to make any affirmation, representation or warranty regarding the product, other than those contained in this limited warranty, and if made, shall not be enforceable against dormakaba USA Inc. dormakaba USA Inc. reserves the right to modify this warranty at any time, it being understood that such modification will not alter the warranty conditions applicable to the products sold while this warranty is in effect.

- dormakaba USA Inc. will, at their discretion and at no charge, either repair, exchange or replace the product provided it is returned complete to dormakaba USA Inc. during the warranty period. However, Purchaser is responsible for the labor to remove and reinstall the product(s) from Purchaser's premises.
- Defective parts, which have been replaced, become the property of dormakaba USA Inc. who may dispose of them in any manner. Replacement parts become the property of the Purchaser upon their delivery.
- dormakaba USA Inc. is not liable for any defects in materials, designs, drawings or information provided by the Purchaser, nor for information which is missing and could not be reasonably identified as such, by dormakaba USA Inc..
- dormakaba USA Inc. does not warrant the following:
  - (a) Normal wear and tear from use;
  - (b) Printer ribbons, batteries, key cards and other consumable parts used or supplied with the product;
  - (c) Damage of any nature to hardware finishes;
  - (d) Faulty or defective product operation(s) caused by unusual or unforeseeable use or conditions;
  - (e) Improper installation, operation or maintenance of the product;
  - (f) Any product or system in which dormakaba USA Inc.'s product(s) is incorporated;
  - (g) Force Majeure as defined by Section 10 of this Agreement;
  - (h) Repairs or alterations carried out by anyone other than dormakaba USA Inc.;

**14.1 VARIANCE:** Any claims that the quantity and description of goods delivered and the quantity and description of goods ordered do not conform to this Agreement are waived unless the Purchaser advises dormakaba USA Inc.'s Customer Service department in writing, within fifteen (15) days from the date of receipt of the product(s).

**14.2 RETURNS FOR CREDIT:** In order to return new merchandise, the Purchaser must obtain a Returned Goods Authorization (RGA) number from dormakaba USA Inc. Customer Service department. There is a twenty-five percent (25%) restocking charge applied to all returns of new product. Custom products cannot be returned for credit for any reason other than product failure. Credit will not be offered for product that is returned incomplete or damaged.

**15. LIMITATION OF LIABILITY:** The total liability of dormakaba USA Inc. for all claims of any kind, whether in contract, liability or otherwise, arising out of, connected with or resulting from dormakaba USA Inc.'s performance or breach of this Agreement or services furnished hereunder shall in no event exceed the total purchase price expressed in this Agreement. dormakaba USA Inc. shall not under any circumstances be held liable for loss of profits or revenues, loss of use of product or any other product software, system, or facility, loss of data or information, lack or loss of productivity, interest charges or cost of capital, cost of substitute product, software, systems or services, cost of purchases or replacement power, downtime costs. Incidental, special, consequential damages are excluded from coverage under this warranty.

**16. ASSIGNMENT:** dormakaba USA Inc. may assign this Agreement in whole or in part, to any parent, subsidiary or affiliated corporation. Subject to the prior written approval of dormakaba USA Inc., Purchaser may assign the present Agreement to any parent, subsidiary or affiliated corporation.

**17. DAMAGES:** If Purchaser does not fulfill its obligations or is in default or breach of contract by the terms of this Agreement, dormakaba USA Inc. may then terminate the Agreement by notice in writing as set out on the face of dormakaba USA Inc.'s acknowledgement. dormakaba USA Inc. has the right to claim compensation for any loss it incurs as a result of Purchaser's default, in addition to any other rights or recourse in equity and in law.

**18. APPLICABLE LAW:** This Agreement shall be governed by and construed in accordance with the laws of the State of North Carolina, USA.

**19. TERMINATION:** If the Purchaser terminates this Agreement, in whole or in part, by written notice, dormakaba USA Inc. will, upon receipt of the termination notice, cease the performance of the contract according to the instructions of the Purchaser. In such a case, Purchaser may be invoiced for costs incurred depending on the nature of the product and shall be responsible for payment of same.

**20. SEVERABILITY:** Any term, condition or provision of this Agreement, or any part thereof, which is or may be found to be prohibited or unenforceable in any jurisdiction shall, as regards such jurisdiction and to the extent of such prohibition or unenforceability, be deemed to be severed from this Agreement, and the remaining terms, conditions and provisions of this Agreement shall remain in full force and effect.

**21. WAIVER:** Any act or omission by dormakaba USA Inc. will not constitute or be deemed to be a waiver of the rights granted to dormakaba USA Inc. by the terms of this Agreement.

**Disclaimer:** While reasonable efforts were made to ensure the accuracy of this document at the time of printing, dormakaba USA Inc. assumes no liability for any errors or omissions. This information is subject to be revised without notice, and changes may be incorporated in future releases.

## Table of Contents

<b>Terms and Conditions</b>		3-4
<b>How to Order</b>		6
<b>Simplex</b>	Simplex 5000 Series Cylindrical (Manufactured after March 2005)	8-13
	Simplex 5000 Series Cylindrical (Manufactured Prior to April 2005)	14-17
	Simplex 5010 Series Exit Trim	18-20
	Simplex 1000 Series	22-30
	Simplex L1000 Series	32-41
	Simplex EE1000 Series	42-44
	Simplex 8100 Series	46-52
	Simplex LP1000 Series	54-55
	Simplex 2015 Series	56-57
	Simplex 3000 Series	58-61
	Simplex 6200 Series	62-64
	Simplex 7100 Series	65-67
	Simplex 900 Series	68-72
<b>9600 Series</b>	9600 Series	75-77
<b>File Guard Series</b>	File Guard Series	78
<b>LD450 and LD470 Series</b>	LD450 and LD470 Series	80

## How to Order

**Step A:** Locate the part you are looking to replace in the appropriate exploded view drawing. Each part is given an item number.

**Step B:** Find the item number in the left column of the appropriate chart and determine part number.

**Step C:** If the description of your part also includes additional item numbers in parentheses, those items combine to make a kit. When ordering, please note that the part number listed for this item includes all items listed in the description. (Note: The additional item numbers in parentheses also reference parts in the exploded view drawing.)

## Example

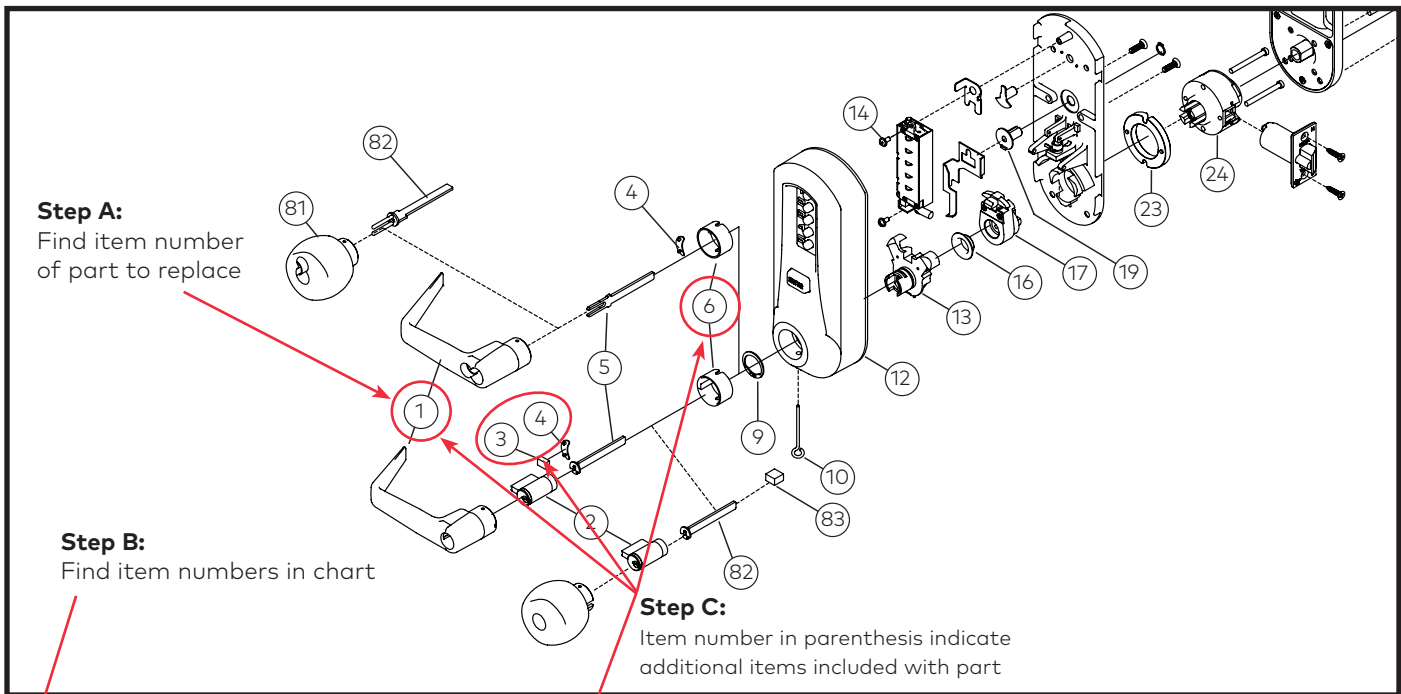

Item	Qty/Lock	Description	Finish	Part Number	List Price (USD)
1	1	Outside Lever, KIL (Includes 1 ea. #1, #3, #4, #6)	Satin Chrome	3422926D01	\$75.00
		Outside Lever, KIL (Includes 1 ea. #1, #3, #4, #6)	Bright Brass	342290301	\$75.00
		Outside Lever, KIL (Includes 1 ea. #1, #3, #4, #6)	Satin Brass	342290401	\$75.00
		Outside Lever, KIL (Includes 1 ea. #1, #3, #4, #6)	Dark Bronze	3422974401	\$75.00
		Outside Lever, KIL (Includes 1 ea. #1, #3, #4, #6)	Bright Chrome	3422902601	\$75.00

## Where to Order

Contact your local supplier or call  
**1.800.849.8324 or 1.336.725.1331**

## For More Information

[www.dormakaba.us](http://www.dormakaba.us)

**The following are registered names and/or trademarks:**

Abloy®, Adams Rite®, Arrow®, ASSA®, Best®, Black & Decker®, Cal Royal®, Corbin Russwin®, Detex®, Dorma®, Precision®, Kaba®, Marks®, Medeco®, Monarch®, Precision®, Sargent®, Schlage®, Simplex®, Von Duprin®, Weiser®, Yale®

# Simplex



# Simplex

## 5000 Series (Manufactured After March 2005)

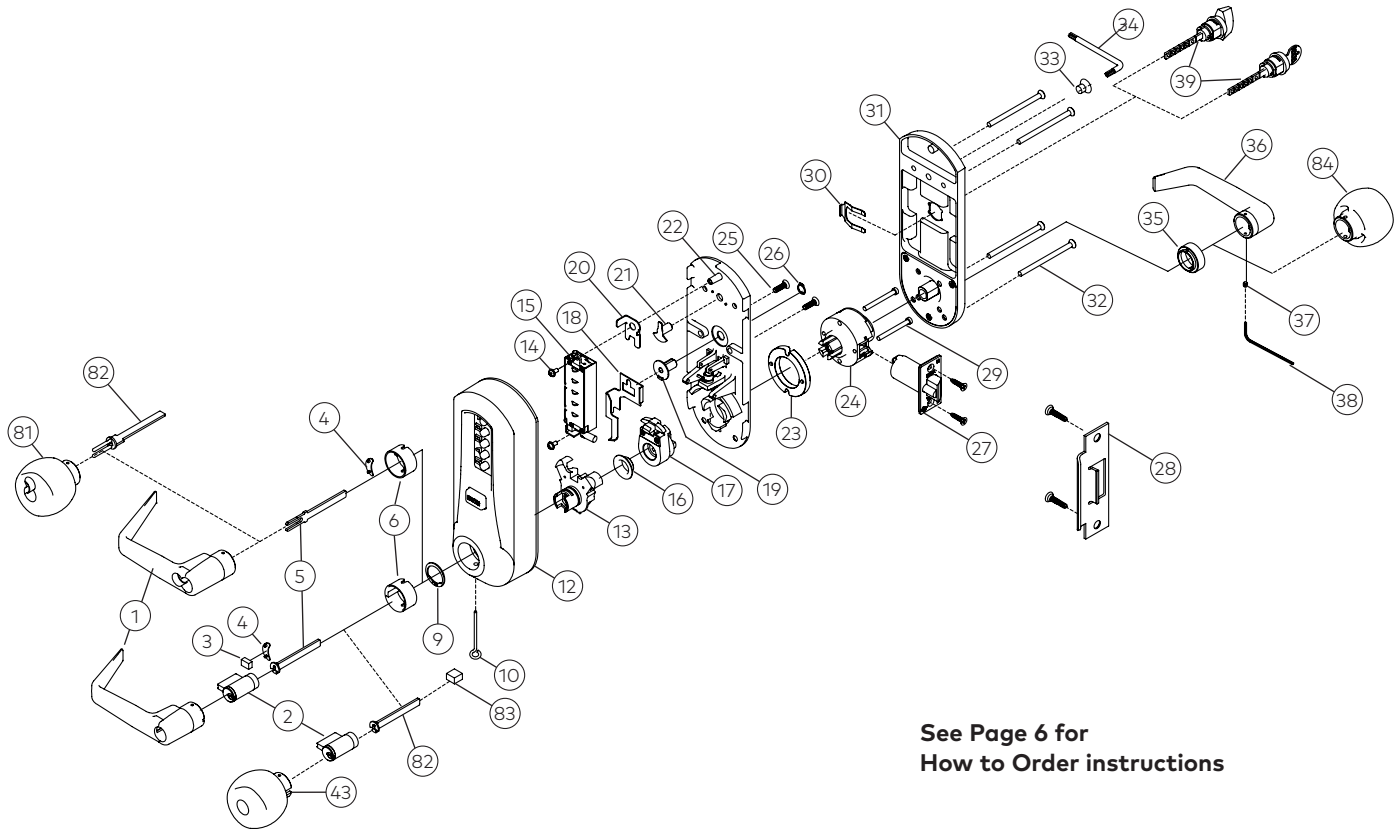

**See Page 6 for  
How to Order instructions**

Item	Qty/Lock	Description	Finish	Part Number	List Price (USD)
1	1	Outside Lever, KIL (Includes 1 ea. #1, #3, #4, #6)	Satin Chrome	3422926D01	\$87.50
		Outside Lever, KIL (Includes 1 ea. #1, #3, #4, #6)	Bright Brass	342290301	\$87.50
		Outside Lever, KIL (Includes 1 ea. #1, #3, #4, #6)	Satin Brass	342290401	\$87.50
		Outside Lever, KIL (Includes 1 ea. #1, #3, #4, #6)	Dark Bronze	3422974401	\$87.50
		Outside Lever, KIL (Includes 1 ea. #1, #3, #4, #6)	Bright Chrome	3422926D01	\$87.50
		Outside Lever, Schlage (Includes 1 ea. #1, #4, #6)	Satin Chrome	3423026D01	\$116.50
		Outside Lever, Schlage (Includes 1 ea. #1, #4, #6)	Bright Brass	342300301	\$116.50
		Outside Lever, Schlage (Includes 1 ea. #1, #4, #6)	Satin Brass	342300401	\$116.50
		Outside Lever, Schlage (Includes 1 ea. #1, #4, #6)	Dark Bronze	3423074401	\$116.50
		Outside Lever, Schlage (Includes 1 ea. #1, #4, #6)	Bright Chrome	3423002601	\$116.50
		Outside Lever, Corbin-Russwin (Includes 1 ea. #1, #4, #6)	Satin Chrome	3423126D01	\$116.50
		Outside Lever, Corbin-Russwin (Includes 1 ea. #1, #4, #6)	Bright Brass	342310301	\$116.50
		Outside Lever, Corbin-Russwin (Includes 1 ea. #1, #4, #6)	Satin Brass	342310401	\$116.50
		Outside Lever, Corbin-Russwin (Includes 1 ea. #1, #4, #6)	Dark Bronze	3423174401	\$116.50
		Outside Lever, Corbin-Russwin (Includes 1 ea. #1, #4, #6)	Bright Chrome	3423102601	\$116.50
		Outside Lever, Sargent (Includes 1 ea. #1, #4, #6)	Satin Chrome	3423226D01	\$127.00
		Outside Lever, Sargent (Includes 1 ea. #1, #4, #6)	Bright Brass	342320301	\$116.50



# Simplex

## 5000 Series (Manufactured After March 2005)



Item	Qty/Lock	Description	Finish	Part Number	List Price (USD)
1	1	Outside Lever, Sargent (Includes 1 ea. #1, #4, #6)	Satin Brass	342320401	\$116.50
		Outside Lever, Sargent (Includes 1 ea. #1, #4, #6)	Dark Bronze	3423274401	\$116.50
		Outside Lever, Sargent (Includes 1 ea. #1, #4, #6)	Bright Chrome	3423202601	\$116.50
		Outside Lever, Best (Includes 1 ea. #1, #4, #6)	Satin Chrome	3423326D01	\$116.50
		Outside Lever, Best (Includes 1 ea. #1, #4, #6)	Bright Brass	342330301	\$116.50
		Outside Lever, Best (Includes 1 ea. #1, #4, #6)	Satin Brass	342330401	\$116.50
		Outside Lever, Best (Includes 1 ea. #1, #4, #6)	Dark Bronze	3423374401	\$116.50
		Outside Lever, Best (Includes 1 ea. #1, #4, #6)	Bright Chrome	3423302601	\$116.50
		Outside Lever, Assa/Medeco/Yale (Includes 1 ea. #1, #4, #6)	Satin Chrome	3423426D01	\$116.50
		Outside Lever, Assa/Medeco/Yale (Includes 1 ea. #1, #4, #6)	Bright Brass	342340301	\$116.50
		Outside Lever, Assa/Medeco/Yale (Includes 1 ea. #1, #4, #6)	Satin Brass	342340401	\$116.50
		Outside Lever, Assa/Medeco/Yale (Includes 1 ea. #1, #4, #6)	Dark Bronze	3423474401	\$116.50
		Outside Lever, Assa/Medeco/Yale (Includes 1 ea. #1, #4, #6)	Bright Chrome	3423402601	\$116.50
		2	1	Kaba KIL Cylinder (w/keys), Keyed Differently	Satin Chrome
Kaba KIL Cylinder (w/keys), Keyed Differently	Satin Brass			545620401	\$44.50
Schlage KIL Cylinder (w/keys), Keyed Differently	Satin Chrome			5456826D01	\$44.50
Schlage KIL Cylinder (w/keys), Keyed Differently	Satin Brass			545680401	\$44.50
KABA90 Key Blank, 50/Box - Available from Ilco Division - Rocky Mount				KABA90	\$0.00
3	1	Cylinder Keeper - Lever Sleeve Accessory Kit, KIL (Includes 1 ea. #3, #4, #6, #83)		6470600001	\$16.50
4	1	Outside Lever Insert (10 Pack)		5452700010	\$11.50
5	1	Tailpiece Kit, KIL (Includes 5 tailpieces - fits various cylinders)		7489200001	\$18.50
		Tailpiece Kit, Best (6 and 7-pin)		6472400001	\$14.00
		Tailpiece Kit, Corbin-Russwin/Sargent		2447100001	\$14.00
		Tailpiece Kit, Assa/Medeco/Yale (5/6/7-pin)		7483600001	\$14.00
		Tailpiece Kit, Schlage		5461800001	\$14.00
6	1	Lever Sleeve - Lever Sleeve Accessory Kit, KIL (Includes 1 ea. #3, #4, #6, #83)		6470600001	\$16.50
		Lever Sleeve - Lever Sleeve Accessory Kit, IC (Includes 1 ea. #4, #6)		6470700001	\$16.50
9	1	External Retaining Ring (10 Pack)		5451700010	\$11.50
10	1	Lever Release Tool - Accessory Tool Kit (Includes 1 ea. #10, #38)		6471700001	\$11.50
12	1	Outside Housing, Exterior Code Change (Includes code buttons and enter button)	Satin Chrome	7495626D01	\$163.00
		Outside Housing, Exterior Code Change (Includes code buttons and enter button)	Bright Brass	749560301	\$163.00
		Outside Housing, Exterior Code Change (Includes code buttons and enter button)	Satin Brass	749560401	\$163.00
		Outside Housing, Exterior Code Change (Includes code buttons and enter button)	Dark Bronze	7495674401	\$163.00
		Outside Housing, Exterior Code Change (Includes code buttons and enter button)	Wrinkle Black	7495608301	\$163.00
		Outside Housing, Exterior Code Change (Includes code buttons and enter button)	Bright Chrome	7495602601	\$163.00
		Outside Housing, Interior Code Change (Includes code buttons and enter button)	Satin Chrome	7496026D01	\$163.00
		Outside Housing, Interior Code Change (Includes code buttons and enter button)	Bright Brass	749600301	\$163.00

Simplex

9600 Series

File Guard Series

LD450 and LD470 Series



# Simplex

## 5000 Series (Manufactured After March 2005)

Item	Qty/Lock	Description	Finish	Part Number	List Price (USD)
12	1	Outside Housing, Interior Code Change (Includes code buttons and enter button)	Satin Brass	749600401	\$163.00
		Outside Housing, Interior Code Change (Includes code buttons and enter button)	Dark Bronze	7496074401	\$163.00
		Outside Housing, Interior Code Change (Includes code buttons and enter button)	Wrinkle Black	7496008301	\$163.00
		Outside Housing, Interior Code Change (Includes code buttons and enter button)	Bright Chrome	7496002601	\$163.00
13	1	Outside Driver Assembly (Includes 1 ea. of #9, #13)		7495400001	\$42.00
14	2	Screw, #6-32 x 5/16", Pan hd, SEM - Screw Pack (10 ea. 6-32 x 3/8", 5/16", 7/16")		6477600001	\$11.50
15	1	Combination Chamber		7483200001	\$95.50
16	1	Driver Bearing (10 Pack)		3418900010	\$11.50
17	1	Extension Sleeve Assembly (Fits standard or passage)		7490000001	\$33.00
18	1	Passage Actuator Plate - Passage Kit (Includes 1 ea. #18, #19, #26)		6474700001	\$18.50
19	1	Passage Actuator Cam - Passage Kit (Includes 1 ea. #18, #19, #26)		6474700001	\$18.50
20	1	Interior Code Change Bracket -Interior Code Change Actuator Kit (Includes 1 ea. #20, #21)		6474800001	\$14.00
21	1	Interior Code Change Actuator - Interior Code Change Actuator Kit (Includes 1 ea. #20, #21)		6474800001	\$14.00
22	1	Outside Base Assembly without Chamber		7520700001	\$81.50
23	1	1/4" Spacer (Includes 2 ea. #23, #29)		6471200001	\$11.50
24	1	Cylindrical Drive Unit Assembly (CDU)		7484100001	\$56.00
25	2	Outside Base Screw (10 Pack)		5446100010	\$11.50
26	1	Retaining Ring (10 Pack)		20144000010	\$11.50
27	1	Latch 12" Floating Face, 2 3/4" Backset - 3 Hour Fire Rated (Includes Screws)	Satin Chrome	20416826D01	\$41.00
		Latch 12" Floating Face, 2 3/4" Backset - 3 Hour Fire Rated (Includes Screws)	Bright Brass	2041680301	\$41.00
		Latch 12" Floating Face, 2 3/4" Backset - 3 Hour Fire Rated (Includes Screws)	Satin Brass	2041680401	\$41.00
		Latch 12" Floating Face, 2 3/4" Backset - 3 Hour Fire Rated (Includes Screws)	Dark Bronze	20416874401	\$41.00
		Latch 3/4" Floating Face, 2 3/4" Backset - 3 Hour Fire Rated (Includes Screws)	Satin Chrome	20114426D01	\$70.00
		Latch 3/4" Floating Face, 2 3/4" Backset - 3 Hour Fire Rated (Includes Screws)	Bright Brass	2011440301	\$70.00
		Latch 3/4" Floating Face, 2 3/4" Backset - 3 Hour Fire Rated (Includes Screws)	Bright Brass	20114474401	\$70.00
		Latch 12" Floating Face, 2 3/8" Backset - 3 Hour Fire Rated (Includes Screws)	Satin Chrome	751852601	\$41.00
		Latch 12" Floating Face, 2 3/8" Backset - 3 Hour Fire Rated (Includes Screws)	Bright Brass	751850301	\$41.00
		Latch 12" Floating Face, 2 3/8" Backset - 3 Hour Fire Rated (Includes Screws)	Satin Brass	751850401	\$41.00
28	1	ASA Strike Kit 4 7/8" Long (124 mm) (Includes Screws)	Satin Chrome	20411926D01	\$12.50
		ASA Strike Kit 4 7/8" Long (124 mm) (Includes Screws)	Bright Brass	2041190301	\$12.50
		ASA Strike Kit 4 7/8" Long (124 mm) (Includes Screws)	Satin Brass	2041190401	\$12.50
		ASA Strike Kit 4 7/8" Long (124 mm) (Includes Screws)	Dark Bronze	20411974401	\$21.00

# Simplex

## 5000 Series (Manufactured After March 2005)



Item	Qty/Lock	Description	Finish	Part Number	List Price (USD)
28	1	Standard "T" Strike Plate Kit (Includes Screws)	Satin Chrome	20422726D01	\$11.50
		Standard "T" Strike Plate Kit (Includes Screws)	Bright Brass	2042270301	\$11.50
		Standard "T" Strike Plate Kit (Includes Screws)	Bright Brass	2042270401	\$11.50
		Standard "T" Strike Plate Kit (Includes Screws)	Dark Bronze	20422774401	\$21.00
29	2	Connecting Screw, Phillips 8-32 X 1 3/8" (Includes 2 ea. #23, #29)		6471200001	\$11.50
30	1	Passage Spring Clip (10 Pack)		20174000010	\$11.50
31	1	Inside Housing Assembly, Complete	Satin Chrome	7484426D01	\$99.00
		Inside Housing Assembly, Complete	Bright Brass	748440301	\$99.00
		Inside Housing Assembly, Complete	Satin Brass	748440401	\$99.00
		Inside Housing Assembly, Complete	Dark Bronze	7484474401	\$99.00
		Inside Housing Assembly, Complete	Wrinkle Black	7484408301	\$99.00
		Inside Housing Assembly, Complete	Bright Chrome	7484402601	\$99.00
		Inside Housing Assembly, Complete, Interior Code Change	Satin Chrome	7487626D01	\$116.50
		Inside Housing Assembly, Complete, Interior Code Change	Bright Brass	748760301	\$116.50
		Inside Housing Assembly, Complete, Interior Code Change	Satin Brass	748760401	\$116.50
		Inside Housing Assembly, Complete, Interior Code Change	Dark Bronze	7487674401	\$116.50
		Inside Housing Assembly, Complete, Interior Code Change	Wrinkle Black	7487608301	\$116.50
		Inside Housing Assembly, Complete, Interior Code Change	Bright Chrome	7487602601	\$116.50
		Inside Housing Assembly, Complete, Passage	Satin Chrome	7490426D01	\$116.50
		Inside Housing Assembly, Complete, Passage	Bright Brass	749040301	\$116.50
		Inside Housing Assembly, Complete, Passage	Satin Brass	749040401	\$116.50
		Inside Housing Assembly, Complete, Passage	Dark Bronze	7490474401	\$116.50
		Inside Housing Assembly, Complete, Passage	Wrinkle Black	7490408301	\$116.50
		Inside Housing Assembly, Complete, Passage	Bright Chrome	7490402601	\$116.50
		Inside Housing Assembly, Complete, Interior Code Change w/ Passage	Satin Chrome	7492726D01	\$128.50
		Inside Housing Assembly, Complete, Interior Code Change w/ Passage	Bright Brass	749270301	\$128.50
Inside Housing Assembly, Complete, Interior Code Change w/ Passage	Satin Brass	749270401	\$128.50		
Inside Housing Assembly, Complete, Interior Code Change w/ Passage	Dark Bronze	7492774401	\$128.50		
Inside Housing Assembly, Complete, Interior Code Change w/ Passage	Wrinkle Black	7492708301	\$128.50		
Inside Housing Assembly, Complete, Interior Code Change w/ Passage	Bright Chrome	7492702601	\$128.50		
32	4	Mounting Screw Kit (4 ea., 3 different lengths)	Satin Chrome	6475326D01	\$17.50
		Mounting Screw Kit (4 ea., 3 different lengths)	Bright Brass	647530301	\$17.50
33	1	Torx Screw - Interior Code Change Screw Kit (Includes 1 ea. #33, #34)		6475200001	\$16.50
34	1	Torx Wrench - Interior Code Change Screw Kit (Includes 1 ea. #33, #34)		6475200001	\$16.50
35	1	Housing Bearing (10 Pack)		3419100010	\$11.50
36	1	Inside Lever Kit (Includes 1 ea. #36, #37, #38)	Satin Chrome	3418626D01	\$64.00
		Inside Lever Kit (Includes 1 ea. #36, #37, #38)	Bright Brass	341860301	\$64.00
		Inside Lever Kit (Includes 1 ea. #36, #37, #38)	Satin Brass	341860401	\$64.00
		Inside Lever Kit (Includes 1 ea. #36, #37, #38)	Dark Bronze	3418674401	\$64.00
		Inside Lever Kit (Includes 1 ea. #36, #37, #38)	Bright Chrome	3418602601	\$64.00
37	2	Inside Lever Set Screw (10 Pack)		5446300010	\$11.50
38	1	Hex Wrench - Accessory Tool Kit (Includes 1 ea. #10, #38)		6471700001	\$11.50
39	1	Passage Thumbturn & Keyturn Kit (Includes 1 ea. #30, #39)	Satin Chrome	80127926D01	\$51.50
		Passage Thumbturn & Keyturn Kit (Includes 1 ea. #30, #39)	Bright Brass	8012790301	\$51.50
		Passage Thumbturn & Keyturn Kit (Includes 1 ea. #30, #39)	Satin Brass	8012790401	\$51.50

Simplex

9600 Series

File Guard Series

LD450 and LD470 Series



# Simplex

## 5000 Series (Manufactured After March 2005)

Item	Qty/Lock	Description	Finish	Part Number	List Price (USD)
81	1	Outside Knob, KIK (Includes 1 ea. #6, #81, #83)	Satin Chrome	3424626D01	\$87.50
		Outside Knob, KIK (Includes 1 ea. #6, #81, #83)	Bright Brass	342460301	\$87.50
		Outside Knob, KIK (Includes 1 ea. #6, #81, #83)	Satin Brass	342460401	\$87.50
		Outside Knob, KIK (Includes 1 ea. #6, #81, #83)	Dark Bronze	3424674401	\$87.50
		Outside Knob, KIK (Includes 1 ea. #6, #81, #83)	Bright Chrome	3424602601	\$87.50
		Outside Knob, Corbin-Russwin (Includes 1 ea. #6, #81)	Satin Chrome	3424426D01	\$116.50
		Outside Knob, Corbin-Russwin (Includes 1 ea. #6, #81)	Bright Brass	342440301	\$116.50
		Outside Knob, Corbin-Russwin (Includes 1 ea. #6, #81)	Satin Brass	342440401	\$116.50
		Outside Knob, Corbin-Russwin (Includes 1 ea. #6, #81)	Dark Bronze	3424474401	\$116.50
		Outside Knob, Corbin-Russwin (Includes 1 ea. #6, #81)	Bright Chrome	3424402601	\$116.50
		Outside Knob, Sargent (Includes 1 ea. #6, #81)	Satin Chrome	3424526D01	\$116.50
		Outside Knob, Sargent (Includes 1 ea. #6, #81)	Bright Brass	342450301	\$116.50
		Outside Knob, Sargent (Includes 1 ea. #6, #81)	Satin Brass	342450401	\$116.50
		Outside Knob, Sargent (Includes 1 ea. #6, #81)	Dark Bronze	3424574401	\$116.50
		Outside Knob, Sargent (Includes 1 ea. #6, #81)	Bright Chrome	3424502601	\$116.50
		Outside Knob, Best (Includes 1 ea. #6, #81)	Satin Chrome	3424826D01	\$116.50
		Outside Knob, Best (Includes 1 ea. #6, #81)	Bright Brass	342480301	\$116.50
		Outside Knob, Best (Includes 1 ea. #6, #81)	Satin Brass	342480401	\$116.50
		Outside Knob, Best (Includes 1 ea. #6, #81)	Dark Bronze	3424874401	\$116.50
		Outside Knob, Best (Includes 1 ea. #6, #81)	Bright Chrome	3424802601	\$116.50
		Outside Knob, Schlage (Includes 1 ea. #6, #81)	Satin Chrome	3424926D01	\$116.50
		Outside Knob, Schlage (Includes 1 ea. #6, #81)	Bright Brass	342490301	\$116.50
		Outside Knob, Schlage (Includes 1 ea. #6, #81)	Satin Brass	342490401	\$116.50
		Outside Knob, Schlage (Includes 1 ea. #6, #81)	Dark Bronze	3424974401	\$116.50
		Outside Knob, Schlage (Includes 1 ea. #6, #81)	Bright Chrome	3424902601	\$116.50
		Outside Knob, Assa/Medeco/Yale (Includes 1 ea. #6, #81)	Satin Chrome	3425026D01	\$116.50
		Outside Knob, Assa/Medeco/Yale (Includes 1 ea. #6, #81)	Bright Brass	342500301	\$116.50
		Outside Knob, Assa/Medeco/Yale (Includes 1 ea. #6, #81)	Satin Brass	342500401	\$116.50
		Outside Knob, Assa/Medeco/Yale (Includes 1 ea. #6, #81)	Dark Bronze	3425074401	\$116.50
		Outside Knob, Assa/Medeco/Yale (Includes 1 ea. #6, #81)	Satin Chrome	3425002601	\$116.50
82	1	Tailpiece Kit, KIK - Includes 5 tailpieces - fits various cylinders		7489200001	\$18.50
		Tailpiece Kit, Best (Knob Only) 6 and 7-pin		7498800001	\$14.00
		Tailpiece Kit, Corbin-Russwin (Knob Only)		7498900001	\$14.00
		Tailpiece Kit, Sargent (Knob Only)		7499000001	\$14.00
		Tailpiece Kit, Assa/Medeco/Yale (Knob Only)		7498700001	\$14.00
		Tailpiece Kit, Schlage (Knob Only)		5461800001	\$14.00
83	1	Cylinder Keeper, Knob - Lever Sleeve Accessory Kit, KIL (Includes 1 ea. #3, #4, #6, #83)		6470600001	\$16.50
84	1	Inside Knob Kit (Includes 1 ea. #37, #38, #84)	Satin Chrome	3424726D01	\$64.00
		Inside Knob Kit (Includes 1 ea. #37, #38, #84)	Bright Brass	342470301	\$64.00
		Inside Knob Kit (Includes 1 ea. #37, #38, #84)	Satin Brass	342470401	\$64.00
		Inside Knob Kit (Includes 1 ea. #37, #38, #84)	Dark Bronze	3424774401	\$64.00
		Inside Knob Kit (Includes 1 ea. #37, #38, #84)	Bright Chrome	3424702601	\$64.00

# Simplex

## 5000 Series (Manufactured After March 2005)



Additional Kits & Accessories	Finish	Part Number	List Price (USD)
Installation Hardware Kit (Includes 1 ea. #3, #4, #10, #23, #38; 2 ea. #37; 4 ea. #32)	Satin Chrome	7485926D01	\$33.00
Installation Hardware Kit (Includes 1 ea. #3, #4, #10, #23, #38; 2 ea. #37; 4 ea. #32)	Bright Brass	748590301	\$33.00
Product Documentation Kit		PKG2863	\$17.50
Lubriplate Aero Grease Tubes		6475400001	\$15.50
Lever Return Spring (Fits inside and outside driver) (10 Pack)		5448200010	\$23.50
Actuator Button Spring (10 Pack)		5451400010	\$16.50
Tamper Proof Screw Kit (4 ea., 3 lengths) (Includes Wrench)	Satin Chrome	6468326D01	\$25.50
Tamper Proof Screw Kit (4 ea., 3 lengths) (Includes Wrench)	Bright Brass	646830301	\$25.50
Best Equivalent Removable Core Cylinder (Sold international only, not available for U.S.)	Bright Brass	2014840301	\$68.00
Best Equivalent Removable Core Cylinder (Sold international only, not available for U.S.)	Antique Brass	2014840501	\$68.00
Best Equivalent Removable Core Cylinder (Sold international only, not available for U.S.)	Satin Chrome	20148426D01	\$68.00
Wrap Plate, 10.5" (267mm) x 5" (127mm)	Satin Chrome	20423126D41	\$74.00
Wrap Plate, 10.5" (267mm) x 5" (127mm)	Bright Brass	2042310341	\$74.00
Wrap Plate, 15" (381mm) x 5" (127mm)	Satin Chrome	20423226D41	\$105.00
Wrap Plate, 15" (381mm) x 5" (127mm)	Bright Brass	2042320341	\$105.00
Weather Cover (1000/L1000/5000/E5000)	Smoke	5464400041	\$62.00
Latch Extension Assembly - Converts to 3 3/4" (95mm) backset		20402200001	\$37.00
Latch Extension Assembly - Converts to 5" (130mm) backset		20402300001	\$33.00
Installation Jig (for use with 5000/1000/L1000/E5000)		6468426D01	\$429.50
Simplex 5000/1000/L1000 Cylindrical Wood Demo Mount (lock not included)		20304400041	\$175.00
Simplex 5000 Cylindrical Acrylic Demo Mount (lock not included)		SP5000ACLMT	\$326.50

**Note:** For kit items that show additional reference #s in parentheses, the quantity required for 1 lock is included in kit.

**Note:** Lubriplate Aero grease is the "only" lubricant that should be used.

Parts availability may be limited on older component parts no longer used in production units.



# Simplex

## 5000 Series (Manufactured Prior to April 2005)

See Page 6 for  
How to Order instructions

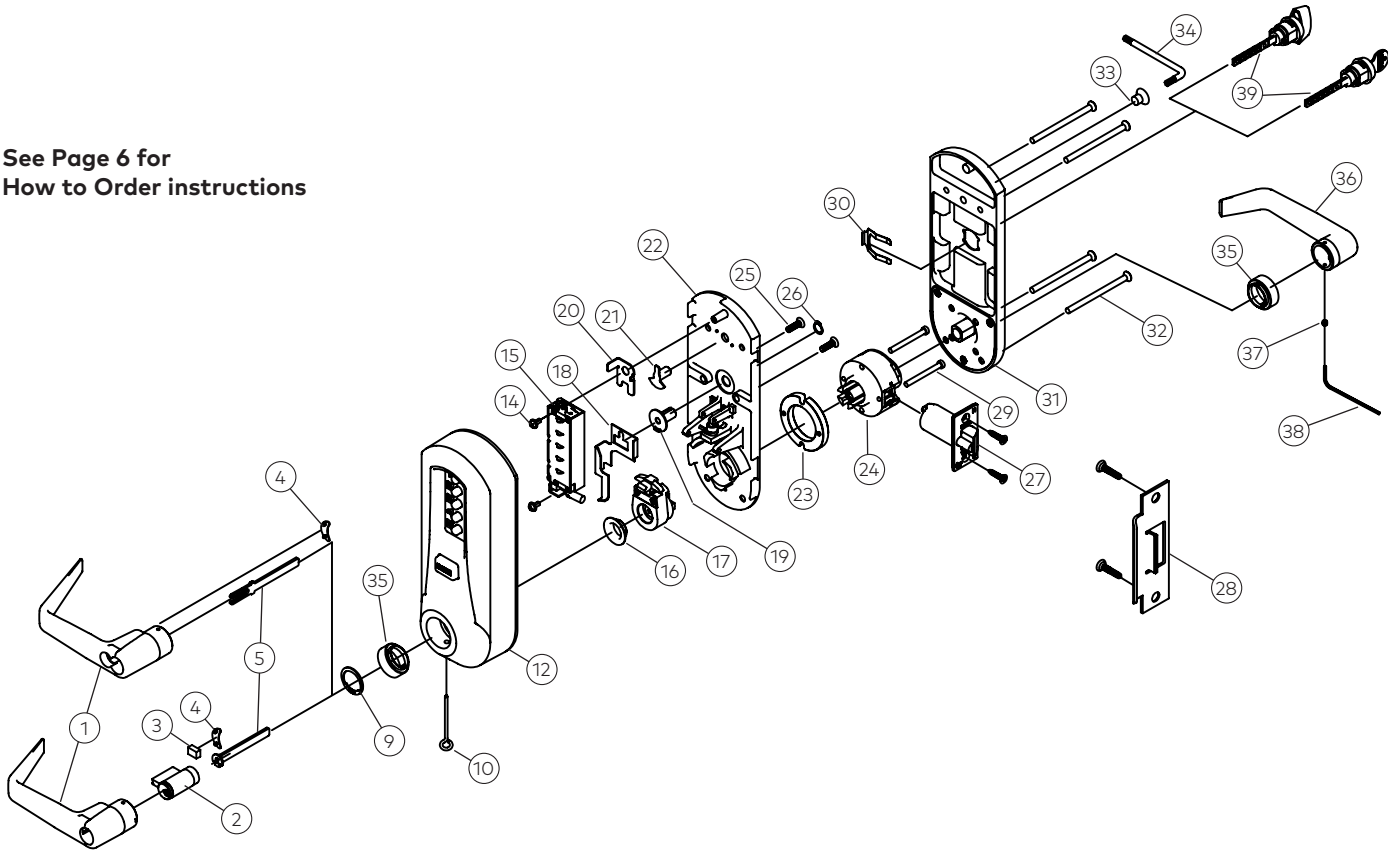

Item	Qty/Lock	Description	Finish	Part Number	List Price (USD)
1	1	Outside Lever, KIL - No longer available - order 1 ea. #1, #6, #12, #13 from p. 4-6	Satin Chrome	3419726D01	\$87.50
		Outside Lever, KIL - No longer available - order 1 ea. #1, #6, #12, #13 from p. 4-6	Bright Brass	341970301	\$87.50
		Outside Lever, KIL - No longer available - order 1 ea. #1, #6, #12, #13 from p. 4-6	Satin Brass	341970401	\$87.50
		Outside Lever, KIL - No longer available - order 1 ea. #1, #6, #12, #13 from p. 4-6	Dark Bronze	3419774401	\$87.50
		Outside Lever, Schlage - No longer available - order 1 ea. #1, #6, #12, #13 from p. 4-6	Satin Chrome	3419926D01	\$116.50
		Outside Lever, Schlage - No longer available - order 1 ea. #1, #6, #12, #13 from p. 4-6	Bright Brass	341990301	\$116.50
		Outside Lever, Schlage - No longer available - order 1 ea. #1, #6, #12, #13 from p. 4-6	Satin Brass	341990401	\$116.50
		Outside Lever, Schlage - No longer available - order 1 ea. #1, #6, #12, #13 from p. 4-6	Dark Bronze	3419974401	\$116.50
		Outside Lever, Corbin-Russwin - No longer available - order 1 ea. #1, #6, #12, #13 from p. 4-6	Satin Chrome	3420026D01	\$116.50
		Outside Lever, Corbin-Russwin - No longer available - order 1 ea. #1, #6, #12, #13 from p. 4-6	Bright Brass	342000301	\$116.50
		Outside Lever, Corbin-Russwin - No longer available - order 1 ea. #1, #6, #12, #13 from p. 4-6	Satin Brass	342000401	\$116.50

When ordering a replacement housing for locks produced prior to April 2005, you must order a new lever and lever sleeve accessory kit.

# Simplex

## 5000 Series (Manufactured Prior to April 2005)



Item	Qty/Lock	Description	Finish	Part Number	List Price (USD)
1	1	Outside Lever, Corbin-Russwin - No longer available - order 1 ea. #1, #6, #12, #13 from p. 4-6	Dark Bronze	3420074401	\$116.50
		Outside Lever, Sargent - No longer available - order 1 ea. #1, #6, #12, #13 from p. 4-6	Satin Chrome	3420126D01	\$116.50
		Outside Lever, Sargent - No longer available - order 1 ea. #1, #6, #12, #13 from p. 4-6	Bright Brass	342010301	\$116.50
		Outside Lever, Sargent - No longer available - order 1 ea. #1, #6, #12, #13 from p. 4-6	Satin Brass	342010401	\$116.50
		Outside Lever, Sargent - No longer available - order 1 ea. #1, #6, #12, #13 from p. 4-6	Dark Bronze	3420174401	\$116.50
		Outside Lever, Best - No longer available - order 1 ea. #1, #6, #12, #13 from p. 4-6	Satin Chrome	3420326D01	\$116.50
		Outside Lever, Best - No longer available - order 1 ea. #1, #6, #12, #13 from p. 4-6	Bright Brass	342030301	\$116.50
		Outside Lever, Best - No longer available - order 1 ea. #1, #6, #12, #13 from p. 4-6	Satin Brass	342030401	\$116.50
		Outside Lever, Best - No longer available - order 1 ea. #1, #6, #12, #13 from p. 4-6	Dark Bronze	3420374401	\$116.50
		Outside Lever, Assa/Medeco/Yale - No longer available - order 1 ea. #1, #6, #12, #13 from p. 4-6	Satin Chrome	3420426D01	\$116.50
		Outside Lever, Assa/Medeco/Yale - No longer available - order 1 ea. #1, #6, #12, #13 from p. 4-6	Bright Brass	342040301	\$116.50
		Outside Lever, Assa/Medeco/Yale - No longer available - order 1 ea. #1, #6, #12, #13 from p. 4-6	Satin Brass	342040401	\$116.50
Outside Lever, Assa/Medeco/Yale - No longer available - order 1 ea. #1, #6, #12, #13 from p. 4-6	Dark Bronze	3420474401	\$116.50		
2	1	Kaba KIL Cylinder (w/keys), Keyed Differently	Satin Chrome	5456226D01	\$44.50
		Kaba KIL Cylinder (w/keys), Keyed Differently	Satin Brass	545620401	\$44.50
		Schlage KIL Cylinder (w/keys), Keyed Differently	Satin Chrome	5456826D01	\$44.50
		Schlage KIL Cylinder (w/keys), Keyed Differently	Satin Brass	545680401	\$44.50
		KABA90 Key Blank, 50/Box - Available from Ilco Division - Rocky Mount		KABA90	
3	1	Cylinder Retainer (10 Pack)		5456900010	\$11.50
4	1	Outside Lever Insert (10 Pack)		5452700010	\$11.50
5	1	Tailpiece Kit, KIL (Includes 5 tailpieces - fits various cylinders)		7489200001	\$18.50
		Tailpiece Kit, Best (6 and 7-pin)		6472400001	\$14.00
		Tailpiece Kit, Corbin-Russwin/Sargent		2447100001	\$14.00
		Tailpiece Kit, Assa/Medeco/Yale		7483600001	\$14.00
		Tailpiece Kit, Schlage		5461800001	\$14.00
9	1	External Retaining Ring (10 Pack)		5451700010	\$11.50
10	1	Lever Release Tool - Accessory Tool Kit (Includes 1 ea. #10, #38)		6471700001	\$11.50
12	1	Outside Housing, Exterior Code Change with Driver - No longer available - order 1 ea. #1, #6, #12, #13 from p. 4-6	Satin Chrome	7495726D01	\$210.00
		Outside Housing, Exterior Code Change with Driver - No longer available - order 1 ea. #1, #6, #12, #13 from p. 4-6	Bright Brass	749570301	\$210.00
		Outside Housing, Exterior Code Change with Driver - No longer available - order 1 ea. #1, #6, #12, #13 from p. 4-6	Satin Brass	749570401	\$210.00
		Outside Housing, Exterior Code Change with Driver - No longer available - order 1 ea. #1, #6, #12, #13 from p. 4-6	Dark Bronze	7495774401	\$210.00
		Outside Housing, Exterior Code Change with Driver - No longer available - order 1 ea. #1, #6, #12, #13 from p. 4-6	Wrinkle Black	7495708301	\$210.00

When ordering a replacement housing for locks produced prior to April 2005, you must order a new lever and lever sleeve accessory kit.



# Simplex

## 5000 Series (Manufactured Prior to April 2005)

Item	Qty/Lock	Description	Finish	Part Number	List Price (USD)
12	1	Outside Housing, Interior Code Change with Driver - No longer available - order 1 ea. #1, #6, #12, #13 from p. 4-6	Satin Chrome	7496126D01	\$210.00
		Outside Housing, Interior Code Change with Driver - No longer available - order 1 ea. #1, #6, #12, #13 from p. 4-6	Bright Brass	749610301	\$210.00
		Outside Housing, Interior Code Change with Driver - No longer available - order 1 ea. #1, #6, #12, #13 from p. 4-6	Satin Brass	749610401	\$210.00
		Outside Housing, Interior Code Change with Driver - No longer available - order 1 ea. #1, #6, #12, #13 from p. 4-6	Dark Bronze	7496174401	\$210.00
		Outside Housing, Interior Code Change with Driver - No longer available - order 1 ea. #1, #6, #12, #13 from p. 4-6	Wrinkle Black	7496108301	\$210.00
13	1	Outside Driver - No longer available - order 1 ea. #1, #6, #12, #13 from p. 4-6		N/A	
14	2	Screw, #6-32 x 5/16", Pan hd, SEM - Screw Pack (10 ea. 6-32 x 3/8", 5/16", 7/16")		6477600001	\$11.50
15	1	Combination Chamber		7483200001	\$95.50
16	1	Driver Bearing (10 Pack)		3418900010	\$11.50
17	1	Extension Sleeve Assembly (Fits standard or passage)		7490000001	\$33.00
18	1	Passage Actuator Slide - Passage Kit (Includes 1 ea. #18, #19, #26)		6474700001	\$18.50
19	1	Passage Actuator Cam - Passage Kit (Includes 1 ea. #18, #19, #26)		6474700001	\$18.50
20	1	Interior Code Change Actuator - Interior Code Change Actuator Kit (Includes 1 ea. #20, #21)		6474800001	\$14.00
21	1	Interior Code Change Actuator Cam - Interior Code Change Actuator Kit (Includes 1 ea. #20, #21)		6474800001	\$14.00
22	1	Outside Base Assembly without chamber		7520700001	\$81.50
23	1	1/4" Spacer (Includes 2 of each #23, #29)		6471200001	\$11.50
24	1	Cylindrical Drive Unit Assembly (CDU)		7484100001	\$56.00
25	2	Screw, #10-24 x .625" Phillips, Outside Base (10 Pack)		5446100010	\$11.50
26	1	Retaining Ring (10 Pack)		20144000010	\$11.50
27	1	Latch 12" Floating Face - 3 Hour Fire Rated (Includes Screws)	Satin Chrome	20416826D01	\$41.00
		Latch 12" Floating Face - 3 Hour Fire Rated (Includes Screws)	Bright Brass	2041680301	\$41.00
		Latch 12" Floating Face - 3 Hour Fire Rated (Includes Screws)	Satin Brass	2041680401	\$41.00
		Latch 3/4" Floating Face - 3 Hour Fire Rated (Includes Screws)	Satin Chrome	20114426D01	\$70.00
		Latch 3/4" Floating Face - 3 Hour Fire Rated (Includes Screws)	Bright Brass	2011440301	\$70.00
		Latch 3/4" Floating Face - 3 Hour Fire Rated (Includes Screws)	Bright Brass	20114474401	\$70.00
28	1	ASA Strike Kit 4 7/8" Long (124 mm) (Includes Screws)	Satin Chrome	20411926D01	\$12.50
		ASA Strike Kit 4 7/8" Long (124 mm) (Includes Screws)	Bright Brass	2041190301	\$12.50
		ASA Strike Kit 4 7/8" Long (124 mm) (Includes Screws)	Satin Brass	2041190401	\$12.50
		Standard "T" Strike Plate Kit (Includes Screws)	Satin Chrome	20422726D01	\$11.50
		Standard "T" Strike Plate Kit (Includes Screws)	Bright Brass	2042270301	\$11.50
		Standard "T" Strike Plate Kit (Includes Screws)	Satin Brass	2042270401	\$11.50
29	2	Connecting Screw, Phillips 8-32 X 1 3/8" (Includes 2 ea. #23, #29)		6471200001	\$11.50
		Connecting Screw, Phillips 8-32 X 1 5/8" (Includes 2 ea. #23, #29)		6471200001	\$11.50
30	1	Passage Spring Clip (10 Pack)		20174000010	\$11.50
31	1	Inside Housing Assembly, Complete	Satin Chrome	7484426D01	\$99.00
		Inside Housing Assembly, Complete	Bright Brass	748440301	\$99.00
		Inside Housing Assembly, Complete	Satin Brass	748440401	\$99.00
		Inside Housing Assembly, Complete	Dark Bronze	7484474401	\$99.00

When ordering a replacement housing for locks produced prior to April 2005, you must order a new lever and lever sleeve accessory kit.



# Simplex

## 5000 Series (Manufactured Prior to April 2005)



Item	Qty/Lock	Description	Finish	Part Number	List Price (USD)
31	1	Inside Housing Assembly, Complete	Wrinkle Black	7484408301	\$99.00
		Inside Housing Assembly, Complete, Interior Code Change	Satin Chrome	7487626D01	\$116.50
		Inside Housing Assembly, Complete, Interior Code Change	Bright Brass	748760301	\$116.50
		Inside Housing Assembly, Complete, Interior Code Change	Satin Brass	748760401	\$116.50
		Inside Housing Assembly, Complete, Interior Code Change	Dark Bronze	7487674401	\$116.50
		Inside Housing Assembly, Complete, Interior Code Change	Wrinkle Black	7487608301	\$116.50
		Inside Housing Assembly, Complete, Passage	Satin Chrome	7490426D01	\$116.50
		Inside Housing Assembly, Complete, Passage	Bright Brass	749040301	\$116.50
		Inside Housing Assembly, Complete, Passage	Satin Brass	749040401	\$116.50
		Inside Housing Assembly, Complete, Passage	Dark Bronze	7490474401	\$116.50
		Inside Housing Assembly, Complete, Passage	Wrinkle Black	7490408301	\$116.50
		Inside Housing Assembly, Complete, Interior Code Change w/ Passage	Satin Chrome	7492726D01	\$128.50
		Inside Housing Assembly, Complete, Interior Code Change with Passage	Bright Brass	749270301	\$128.50
		Inside Housing Assembly, Complete, Interior Code Change with Passage	Satin Brass	749270401	\$128.50
		Inside Housing Assembly, Complete, Interior Code Change with Passage	Dark Bronze	7492774401	\$128.50
Inside Housing Assembly, Complete, Interior Code Change with Passage	Wrinkle Black	7492708301	\$128.50		
32	4	Mounting Screw Kit (4 ea. of 3 sizes)	Satin Chrome	6475326D01	\$17.50
		Mounting Screw Kit (4 ea. of 3 sizes)	Bright Brass	647530301	\$17.50
33	1	Torx Screw - Interior Code Change Screw Kit (Includes 1 ea. #33, #34)		6475200001	\$16.50
34	1	Torx Wrench - Interior Code Change Screw Kit (Includes 1 ea. #33, #34)		6475200001	\$16.50
35	2	Housing Bearing (10 Pack)		3419100010	\$11.50
36	1	Inside Lever Kit (Includes 1 ea. #36, #37, #38)	Satin Chrome	3418626D01	\$64.00
		Inside Lever Kit (Includes 1 ea. #36, #37, #38)	Bright Brass	341860301	\$64.00
		Inside Lever Kit (Includes 1 ea. #36, #37, #38)	Satin Brass	341860401	\$64.00
		Inside Lever Kit (Includes 1 ea. #36, #37, #38)	Dark Bronze	3418674401	\$64.00
37	2	Inside Lever Set Screw (10 Pack)		5446300010	\$11.50
38	1	Hex Wrench - Accessory Tool Kit (Includes 1 ea. #10, #38)		6471700001	\$11.50
39	1	Passage Thumbturn & Keyturn Kit (Includes 1 ea. #30, #39)	Satin Chrome	80127926D01	\$51.50
		Passage Thumbturn & Keyturn Kit (Includes 1 ea. #30, #39)	Bright Brass	8012790301	\$51.50
		Passage Thumbturn & Keyturn Kit (Includes 1 ea. #30, #39)	Satin Brass	8012790401	\$51.50
<b>Additional Kits &amp; Accessories</b>			<b>Finish</b>	<b>Part Number</b>	<b>List Price (USD)</b>
		Installation Hardware Kit (Includes 1 ea. #3, #4, #10, #23, #38; 2 ea. #37; 4 ea. #32)	Satin Chrome	7485926D01	\$33.00
		Installation Hardware Kit (Includes 1 ea. #3, #4, #10, #23, #38; 2 ea. #37; 4 ea. #32)	Bright Brass	748590301	\$33.00
		Product Documentation Kit		PKG2863	\$17.50
		Lubriplate Aero Grease Tubes		6475400001	\$15.50
		Lever Return Spring (Fits inside and outside driver (10 Pack)		5448200010	\$23.50
		Actuator Button Spring (10 Pack)		5451400010	\$16.50
		Tamper Proof Screw Kit (4 ea. of 3 sizes) (Includes Wrench)	Satin Chrome	6468326D41	\$25.50
		Tamper Proof Screw Kit (4 ea. of 3 sizes) (Includes Wrench)	Bright Brass	646830341	\$25.50

**Notes:**

- For kit items that show additional reference #s in parentheses, the quantity required for 1 lock is included in kit.
- Serial # should be properly identified to assure the correct parts are ordered based on the time of manufacture of your lock.
- When ordering a replacement housing for locks produced prior to April 2005, you must order a new lever and lever sleeve accessory kit.
- Lubriplate Aero grease is the "only" lubricant that should be used.
- Parts availability may be limited on older component parts no longer used in production units.



# Simplex 5010 Exit Trim

See Page 6 for  
How to Order instructions

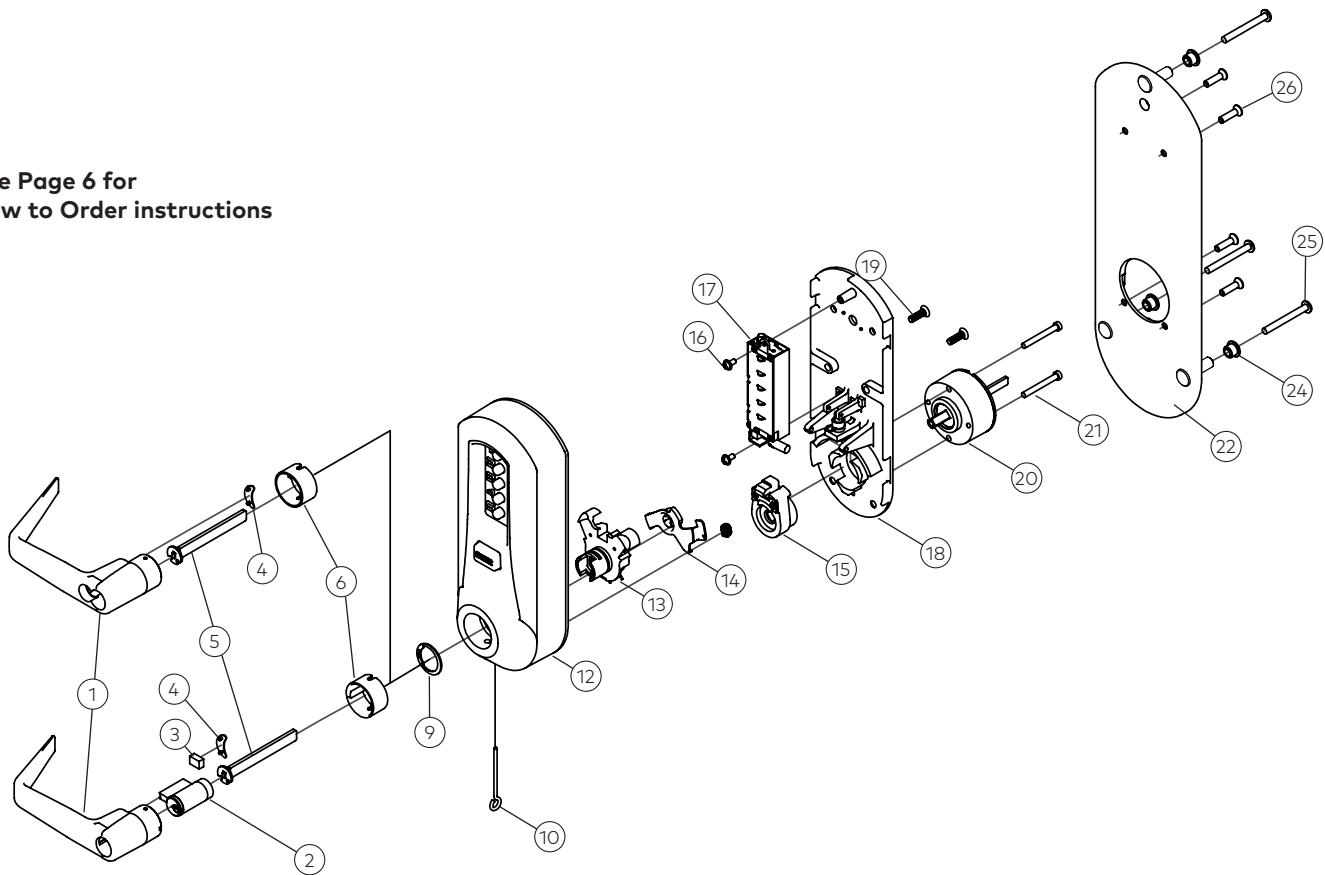

Item	Qty/Lock	Description	Finish	Part Number	List Price (USD)
1	1	Outside Lever, KIL (Includes 1 ea. #1, #3, #4, #6)	Satin Chrome	3422926D01	\$87.50
		Outside Lever, KIL (Includes 1 ea. #1, #3, #4, #6)	Bright Brass	342290301	\$87.50
		Outside Lever, KIL (Includes 1 ea. #1, #3, #4, #6)	Satin Brass	342290401	\$87.50
		Outside Lever, KIL (Includes 1 ea. #1, #3, #4, #6)	Dark Bronze	3422974401	\$87.50
		Outside Lever, KIL (Includes 1 ea. #1, #3, #4, #6)	Bright Chrome	3422902601	\$87.50
		Outside Lever, Schlage (Includes 1 ea. #1, #4, #6)	Satin Chrome	3423026D01	\$116.50
		Outside Lever, Schlage (Includes 1 ea. #1, #4, #6)	Bright Brass	342300301	\$116.50
		Outside Lever, Schlage (Includes 1 ea. #1, #4, #6)	Satin Brass	342300401	\$116.50
		Outside Lever, Schlage (Includes 1 ea. #1, #4, #6)	Dark Bronze	3423074401	\$116.50
		Outside Lever, Schlage (Includes 1 ea. #1, #4, #6)	Bright Chrome	3423002601	\$116.50
		Outside Lever, Corbin-Russwin (Includes 1 ea. #1, #4, #6)	Satin Chrome	3423126D01	\$116.50
		Outside Lever, Corbin-Russwin (Includes 1 ea. #1, #4, #6)	Bright Brass	342310301	\$116.50
		Outside Lever, Corbin-Russwin (Includes 1 ea. #1, #4, #6)	Satin Brass	342310401	\$116.50
		Outside Lever, Corbin-Russwin (Includes 1 ea. #1, #4, #6)	Dark Bronze	3423174401	\$116.50
		Outside Lever, Corbin-Russwin (Includes 1 ea. #1, #4, #6)	Bright Chrome	3423102601	\$116.50
		Outside Lever, Sargent (Includes 1 ea. #1, #4, #6)	Satin Chrome	3423226D01	\$116.50
		Outside Lever, Sargent (Includes 1 ea. #1, #4, #6)	Bright Brass	342320301	\$116.50
		Outside Lever, Sargent (Includes 1 ea. #1, #4, #6)	Satin Brass	342320401	\$116.50
		Outside Lever, Sargent (Includes 1 ea. #1, #4, #6)	Dark Bronze	3423274401	\$116.50
		Outside Lever, Sargent (Includes 1 ea. #1, #4, #6)	Bright Chrome	3423202601	\$116.50

# Simplex

## 5010 Exit Trim



Item	Qty/Lock	Description	Finish	Part Number	List Price (USD)
1	1	Outside Lever, Best (Includes 1 ea. #1, #4, #6)	Satin Chrome	3423326D01	\$116.50
		Outside Lever, Best (Includes 1 ea. #1, #4, #6)	Bright Brass	342330301	\$116.50
		Outside Lever, Best (Includes 1 ea. #1, #4, #6)	Satin Brass	342330401	\$116.50
		Outside Lever, Best (Includes 1 ea. #1, #4, #6)	Dark Bronze	3423374401	\$116.50
		Outside Lever, Best (Includes 1 ea. #1, #4, #6)	Bright Chrome	3423302601	\$116.50
		Outside Lever, Assa/Medeco/Yale (Includes 1 ea. #1, #4, #6)	Satin Chrome	3423426D01	\$116.50
		Outside Lever, Assa/Medeco/Yale (Includes 1 ea. #1, #4, #6)	Bright Brass	342340301	\$116.50
		Outside Lever, Assa/Medeco/Yale (Includes 1 ea. #1, #4, #6)	Satin Brass	342340401	\$116.50
		Outside Lever, Assa/Medeco/Yale (Includes 1 ea. #1, #4, #6)	Dark Bronze	3423474401	\$116.50
		Outside Lever, Assa/Medeco/Yale (Includes 1 ea. #1, #4, #6)	Bright Chrome	3423402601	\$116.50
2	1	Kaba KIL Cylinder (w/keys), Keyed Differently	Satin Chrome	5456226D01	\$44.50
		Kaba KIL Cylinder (w/keys), Keyed Differently	Satin Brass	545620401	\$44.50
		Schlage KIL Cylinder (w/keys), Keyed Differently	Satin Chrome	5456826D01	\$44.50
		Schlage KIL Cylinder (w/keys), Keyed Differently	Satin Brass	545680401	\$44.50
		KABA90 Key Blank, 50/Box - Available from Ilco Division - Rocky Mount		KABA90	\$0.00
3	1	Cylinder Keeper - Lever Sleeve Accessory Kit, KIL (Includes 1 ea. #3, #4, #6)		6470600001	\$16.50
4	1	Outside Lever Insert (10 Pack)		5452700010	\$11.50
5	1	Tailpiece Kit, KIL (Includes 5 tailpieces - fits various cylinders) ET/Mortise		6474500001	\$18.50
		Tailpiece Kit, Best (6 and 7-pin) ET/Mortise		6474300001	\$14.00
		Tailpiece Kit, Corbin-Russwin/Sargent ET/Mortise		2452000001	\$14.00
		Tailpiece Kit, Assa/Medeco/Yale ET/Mortise Yale (5/6/7-pin)		7483600001	\$14.00
		Tailpiece Kit, Schlage ET/Mortise		2452700001	\$14.00
6	1	Lever Sleeve - Lever Sleeve Accessory Kit, KIL (Includes 1 ea. #3, #4, #6)		6470600001	\$16.50
		Lever Sleeve - Lever Sleeve Accessory Kit, IC (Includes 1 ea. #4, #6)		6470700001	\$16.50
9	1	External Retaining Ring (10 Pack)		5451700010	\$11.50
10	1	Lever Release Tool - Accessory Tool Kit (Includes 1 ea. #11, other tools)		6471700001	\$11.50
12	1	Outside Housing, Exterior Code Change (Includes code buttons and enter button)	Satin Chrome	7497626D01	\$163.00
		Outside Housing, Exterior Code Change (Includes code buttons and enter button)	Bright Brass	749760301	\$163.00
		Outside Housing, Exterior Code Change (Includes code buttons and enter button)	Satin Brass	749760401	\$163.00
		Outside Housing, Exterior Code Change (Includes code buttons and enter button)	Dark Bronze	7497674401	\$163.00
		Outside Housing, Exterior Code Change (Includes code buttons and enter button)	Wrinkle Black	7497608301	\$163.00
		Outside Housing, Exterior Code Change (Includes code buttons and enter button)	Bright Chrome	7497602601	\$163.00
13	1	Outside Driver Assembly (Includes 1 ea. #9, #13)		7520100001	\$42.00
14	1	Key Override Detector Kit (Includes detector, spring and washer)		3430800001	\$14.00
15	1	Extension Sleeve Assembly - ET		7511600001	\$33.00
16	2	Screw, #6-32 x 5/16", Pan hd, SEM - Screw Pack (10 ea. 6-32 x 3/8", 5/16", 7/16")		6477600001	\$11.50
17	1	Combination Chamber		7483200001	\$95.50
18	1	Outside Base Assembly without Chamber		7520700001	\$81.50
19	2	Screw, #10-24 x .625" Phillips, Outside Base (10 Pack)		5446100010	\$11.50
20	1	Exit Trim Drive Unit		7496800001	\$56.00

Simplex

9600 Series

File Guard Series

LD450 and LD470 Series



# Simplex 5010 Exit Trim

Item	Qty/Lock	Description	Finish	Part Number	List Price (USD)
21	2	Connecting Screw 8-32 X 1 3/8" (Incl. 4 ea. #21 - 2 ea. 2 lengths, and 1/4" spacers)		6471200001	\$11.50
		Connecting Screw 8-32 X 1 5/8" (Incl. 4 ea. #21 - 2 ea. 2 lengths, and 1/4" spacers)		6471200001	\$11.50
22	1	Universal Mounting Plate (Includes Fixed Sex Nuts)	Wrinkle Black	7524608301	\$53.50
24	3	Mounting Bushing (10 Pack)	Black	4422906810	\$11.50
25	3	Mounting Screw - Installation Hardware Kit (Includes 2 ea. #21; 3 ea. #24, #25; 4 ea. #26)	Satin Chrome	6472526D01	\$35.00
		Mounting Screw - Installation Hardware Kit (Includes 2 ea. #21; 3 ea. #24, #25; 4 ea. #26)	Bright Brass	647250301	\$35.00
26	4	Screw, 10-24 X .75" (10 Pack) Mounting Plate Screw		5459700010	\$11.50
<b>Additional Kits &amp; Accessories</b>			<b>Finish</b>	<b>Part Number</b>	<b>List Price (USD)</b>
		Installation Hardware Kit (Includes 2 ea. #21; 3 ea. #24, #25; 4 ea. #26)	Satin Chrome	6472526D01	\$35.00
		Installation Hardware Kit (Includes 2 ea. #21; 3 ea. #24, #25; 4 ea. #26)	Bright Brass	647250301	\$35.00
		Lubriplate Aero Grease Tubes		6475400001	\$15.50
		Lever Return Spring (Fits inside and outside driver) (10 Pack)		5448200010	\$23.50
		Actuator Button Spring (10 Pack)		5451400010	\$16.50
		Product Documentation Kit		PKG3052	\$17.50
		Best Equivalent Removable Core Cylinder (Sold international only, not available for U.S.)	Bright Brass	2014840301	\$68.00
		Best Equivalent Removable Core Cylinder (Sold international only, not available for U.S.)	Antique Brass	2014840501	\$68.00
		Best Equivalent Removable Core Cylinder (Sold international only, not available for U.S.)	Satin Chrome	20148426D01	\$68.00
		5010 Series Exit Trim Wooden Demo Mount		20305600041	\$175.00

**Notes:**

- For kit items that show additional reference #s in parentheses, the quantity required for 1 lock is included in kit.
- Lubriplate Aero grease is the "only" lubricant that should be used.
- Parts availability may be limited on older component parts no longer used in production units.





# Simplex 1000 Series

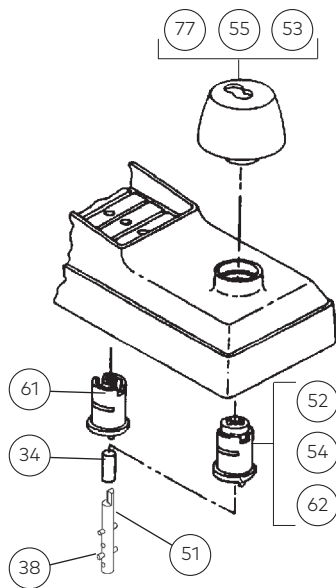
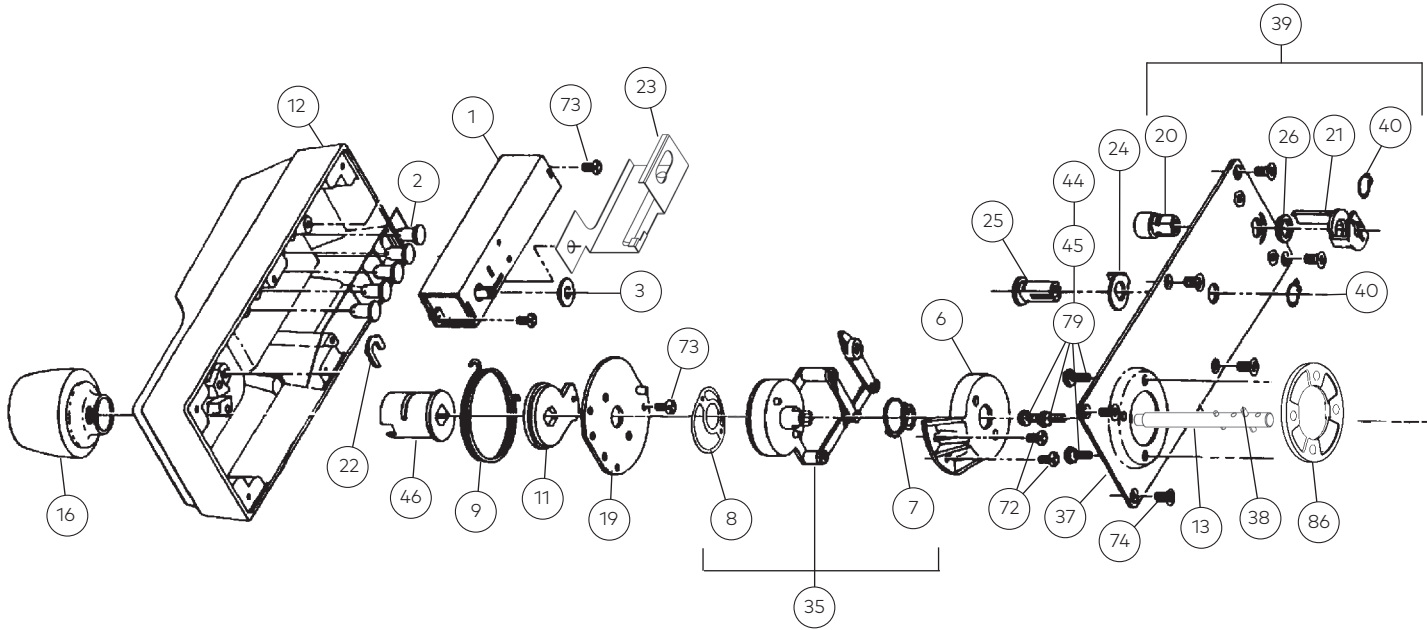

**Key Override Models**

Medeco/ASSA/Yale/Schlage

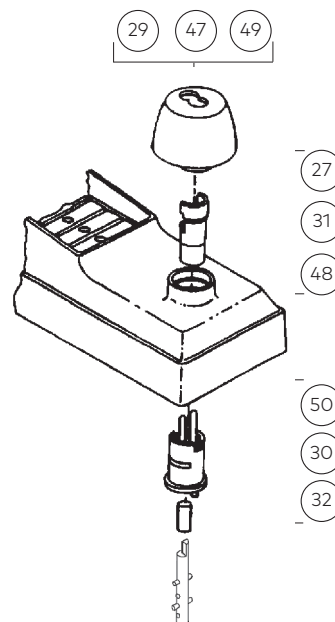

**Key Override Models**

Best & Equivalents Corbin/  
Russwin/Sargent

**Note:** Older model locks used knob insert (27, 31, 48) to the right. Current production is more represented by model on left.

# Simplex 1000 Series

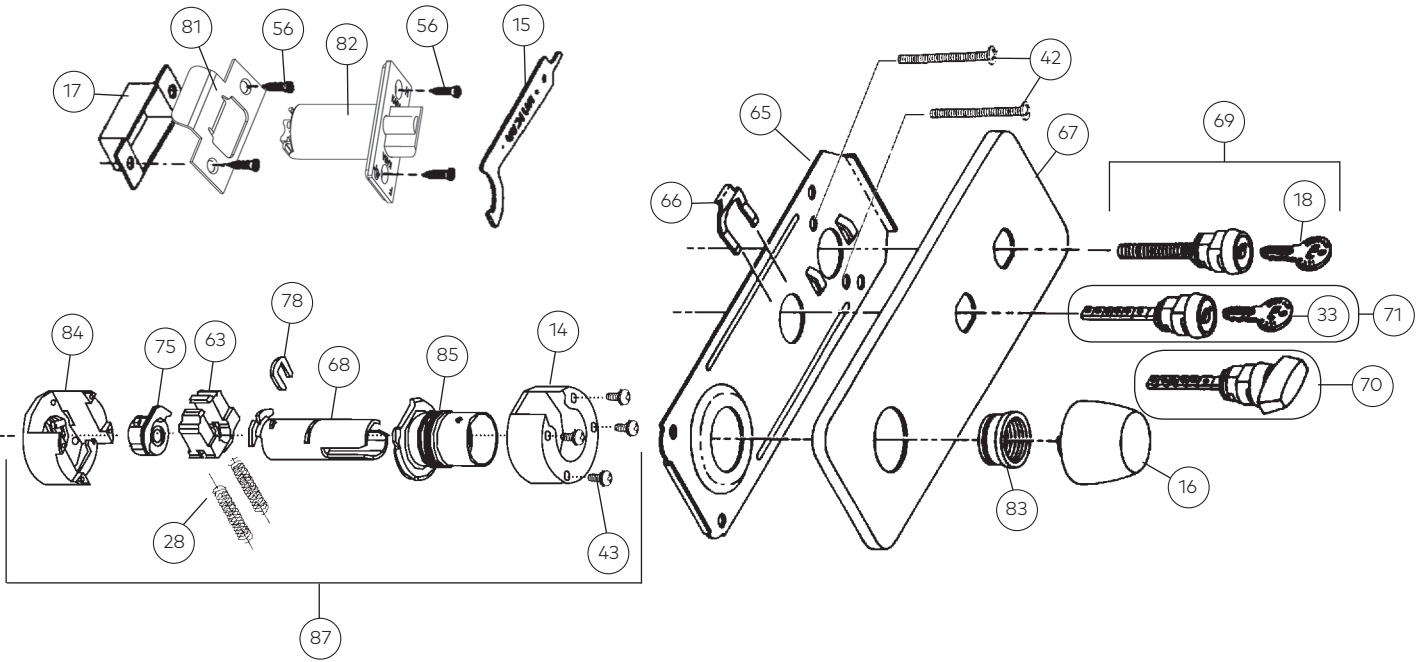

See Page 6 for  
How to Order instructions

## 1000 Series Service Kit



Clutch Assembly



K/O Drive Shaft



Standard  
Drive Shaft



Combination  
Chamber



Knob Return Spring



Chamber Shaft Bushing



Stop Plate

Item	Part Number	List Price (USD)
1000 Series Service Kit	203035-000-01	\$125.00
<ul style="list-style-type: none"> <li>• Chamber Shaft Bushing</li> <li>• Clutch Assembly</li> <li>• Combination Chamber</li> <li>• Drive Shaft (No Key Override)</li> <li>• Drive Shaft (Key Override)</li> <li>• Knob Return Spring</li> <li>• Stop Plate</li> </ul>		



# Simplex 1000 Series

Item	Qty/Lock	Description	Finish	Part Number	List Price (USD)
1	1	Combination Chamber M-56 / M-63 (Old # 201429-000-01)		7436600001	95.50
2	5	Pushbuttons (10 Pack)	Black	20002410610	12.50
		Pushbuttons (10 Pack)	Silver	20002410910	12.50
3	1	Shaft Bushing (5 Pack)		20002600005	11.50
6	1	Clutch Cover Assembly		20100900001	12.50
7	1	Balance Spring - Clutch Spring Kit (Includes 1 ea. #7, #8)		20101600001	11.50
8	1	Double Wave Spring - Clutch Spring Kit (Includes 1 ea. #7, #8) (Replaced 201018-000-01)		20101600001	11.50
9	1	Knob Return Spring - Knob Return Spring Kit (Includes 1 ea. #9, #11)		20104000001	11.50
11	1	Stop Plate Assembly - Knob Return Spring Kit (Includes 1 ea. #9, #11)		20104000001	11.50
12	1	Front Housing	Satin Chrome	20104926D01	87.50
		Front Housing	Bright Chrome	20104902601	87.50
		Front Housing	Bright Brass	2010490301	87.50
		Front Housing	Antique Brass	2010490501	87.50
13	1	Drive Shaft Shaft Assembly for Non Key Override		20105000001	15.50
14	1	Shoe Housing Cover		20127700001	11.50
15	1	Installation Wrench (spanner wrench) - Code Change Tool Kit (Includes 1 ea. #15, #18)		20127800001	10.50
16	1	Knob Assembly - No Key Override (Includes spacer) (Old number 201284)	Satin Chrome	3426426D01	64.00
		Knob Assembly - No Key Override (Includes spacer) (Old number 201284)	Bright Chrome	3426402601	64.00
		Knob Assembly - No Key Override (Includes spacer) (Old number 201284)	Bright Brass	342640301	64.00
		Knob Assembly - No Key Override (Includes spacer) (Old number 201284)	Antique Brass	342640501	64.00
17	1	Strike Box (Old Number 55068-000-01)		20128700001	9.50
18	1	DF-59 Key - Code Change Tool Kit (Includes 1 ea. #15, #18) (Includes 1 ea. #15, #18)		20127800001	10.50
19	1	Clutch Backing Plate		20130400001	9.50
20	1	Combination Change Stud - Combination Change Actuator Kit (Includes 1 ea. #20, #21, #26, #40)		20133600001	12.50
21	1	Combination Change Sleeve - Combination Change Actuator Kit (Includes 1 ea. #20, #21, #26, #40)		20133600001	12.50
22	1	Retainer Clip (For Front Knob) (5 Pack)		20134300005	11.50
23	1	Chamber Release - Passage Kit (For models with passage set) (Includes 1 ea. #23, #24, #25, #40)		20182500001	23.50
24	1	Chamber Release Cam - Passage Kit (For models with passage set) (Includes 1 ea. #23, #24, #25, #40)		20182500001	23.50
25	1	Actuator Stud - Passage Kit (For models with passage set) (Includes 1 ea. #23, #24, #25, #40)		20182500001	23.50
26	1	Combination Change Sleeve Washer - Combination Change Actuator Kit (Includes 1 ea. #20, #21, #26, #40)		20133600001	12.50
27	1	Knob Insert (Also fits Falcon / Arrow / Eagle / KSP / Lloyd Matheson) (used with 201382 ONLY)		20136500001	17.50
28	2	Shoe Spring (For Cylindrical Drive Unit) (10 Pack)		20136600010	10.50
29	1	Best Knob Key Override Assembly - (Also fits Falcon / Arrow / Eagle / KSP / Lloyd Matheson) Removable core not included (Old number 201382-000-01) (Knob Insert not Required)	Satin Chrome	3426326D01	87.50



# Simplex 1000 Series



Item	Qty/Lock	Description	Finish	Part Number	List Price (USD)
29	1	Best Knob Key Override Assembly - (Also fits Falcon / Arrow / Eagle / KSP / Lloyd Matheson) Removable core not included (Old number 201382-000-01) (Knob Insert not Required)	Bright Chrome	3426302601	87.50
		Best Knob Key Override Assembly - (Also fits Falcon / Arrow / Eagle / KSP / Lloyd Matheson) Removable core not included (Old number 201382-000-01) (Knob Insert not Required)	Bright Brass	342630301	87.50
		Best Knob Key Override Assembly - (Also fits Falcon / Arrow / Eagle / KSP / Lloyd Matheson) Removable core not included (Old number 201382-000-01) (Knob Insert not Required)	Antique Brass	342630501	87.50
30	1	Best Drive Sleeve Assembly (Also fits Falcon / Arrow / Eagle / KSP / Lloyd Matheson) (Includes 1 ea. #22, #30)		20139100001	37.00
31	1	Corbin / Russwin Knob Insert (used with 201523 ONLY)		20141400001	17.50
32	1	Corbin / Russwin Drive Sleeve Assembly (Includes 1 ea. #22, #30)		20142100001	37.00
33	1	Key DF-5 (For Models with passage set) (2 Pack)		20142200002	8.00
34	1	Shaft Self-aligning Bushing (For Models 1021 & 1041)		20142500001	10.50
35	1	Clutch Sub-Assembly (Includes 1 ea. #7, #8, #35)		20143000001	40.00
38	1	Roll Pin (Upper Pin) 0.100" (2.5 mm) dia. (Includes 1 ea. #38, #57; 2 ea. Satin Chrome #42, #86; 4 ea. #44, #45, #56, #79)		20421026D01	11.50
		Roll Pin (Upper Pin) 0.100" (2.5 mm) dia. (Includes 1 ea. #38, #57; 2 ea. Bright Chrome #42, #86; 4 ea. #44, #45, #56, #79)		2042100301	11.50
		Roll Pin (Upper Pin) 0.100" (2.5 mm) dia. (Includes 1 ea. #38, #57; 2 ea. Antique Brass #42, #86; 4 ea. #44, #45, #56, #79)		2042100501	11.50
39	1	Back Plate Sub-assembly (Includes 1 ea. #20, #21, #26, #37, #40)		20143900001	24.50
40	1	Retainer Ring 3/8" (9 mm) (For passage set and combination change sleeve) (10 Pack)		20144000010	11.50
42	2	Screw 8-32 x 2 1/2" (64 mm) (For mounting lock to door) (Includes 1 ea. #38, #57; 2 ea. #42, #86; 4 ea. #44, #45, #56, #79)	Satin Chrome	20421026D01	11.50
		Screw 8-32 x 2 1/2" (64 mm) (For mounting lock to door) (Includes 1 ea. #38, #57; 2 ea. #42, #86; 4 ea. #44, #45, #56, #79)	Bright Brass	2042100301	11.50
		Screw 8-32 x 2 1/2" (64 mm) (For mounting lock to door) (Includes 1 ea. #38, #57; 2 ea. #42, #86; 4 ea. #44, #45, #56, #79)	Antique Brass	2042100501	11.50
43	4	Sems Screw Phillips 6-32 x 1/4" (6 mm) R.H.M.S. (For shoe housing cover)		20144600010	8.00
44	4	Sems Screw Phillips 8-32 x 7/16" (11 mm) R.H.M.S. (For spacer) (Includes 1 ea. #38, #57; 2 ea. #42, #86; 4 ea. #44, #45, #56, #79)	Satin Chrome	20421026D01	11.50
		Sems Screw Phillips 8-32 x 7/16" (11 mm) R.H.M.S. (For spacer) (Includes 1 ea. #38, #57; 2 ea. #42, #86; 4 ea. #44, #45, #56, #79)	Bright Brass	2042100301	11.50
		Sems Screw Phillips 8-32 x 7/16" (11 mm) R.H.M.S. (For spacer) (Includes 1 ea. #38, #57; 2 ea. #42, #86; 4 ea. #44, #45, #56, #79)	Antique Brass	2042100501	11.50
45	4	Sems Screw, Phillips 8-32 x 11/16" (17 mm) R.H.M.S. (For spacer) (Includes 1 ea. #38, #57; 2 ea. #42, #86; 4 ea. #44, #45, #56, #79)	Satin Chrome	20421026D01	11.50
		Sems Screw, Phillips 8-32 x 11/16" (17 mm) R.H.M.S. (For spacer) (Includes 1 ea. #38, #57; 2 ea. #42, #86; 4 ea. #44, #45, #56, #79)	Bright Brass	2042100301	11.50
		Sems Screw, Phillips 8-32 x 11/16" (17 mm) R.H.M.S. (For spacer) (Includes 1 ea. #38, #57; 2 ea. #42, #86; 4 ea. #44, #45, #56, #79)	Antique Brass	2042100501	11.50
46	1	Drive Sleeve Assembly - No Key Override (Old # 201062-045-01) (Includes 1 ea. #22, #46)		20149900001	25.50
47	1	Corbin / Russwin Knob Key Override Assembly Removable core not included (Old #201523) (Includes Spacer) (Knob Insert not Required)	Satin Chrome	3426526D01	87.50
		Corbin / Russwin Knob Key Override Assembly Removable core not included (Old #201523) (Includes Spacer) (Knob Insert not Required)	Bright Chrome	3426502601	87.50

Simplex

9600 Series

File Guard Series

LD450 and LD470 Series



# Simplex 1000 Series

Item	Qty/Lock	Description	Finish	Part Number	List Price (USD)
47	1	Corbin / Russwin Knob Key Override Assembly Removable core not included (Old #201523) (Includes Spacer) (Knob Insert not Required)	Bright Brass	342650301	87.50
		Corbin / Russwin Knob Key Override Assembly Removable core not included (Old #201523) (Includes Spacer) (Knob Insert not Required)	Antique Brass	342650501	87.50
48	1	Sargent Knob Insert (used with 201526 ONLY)		20152400001	17.50
49	1	Sargent Knob Key Override Assembly (Old #201526) Removable core not included (Includes Spacer) (Knob Insert not Required)	Satin Chrome	3426626D01	87.50
		Sargent Knob Key Override Assembly (Old #201526) Removable core not included (Includes Spacer) (Knob Insert not Required)	Bright Chrome	3426602601	87.50
		Sargent Knob Key Override Assembly (Old #201526) Removable core not included (Includes Spacer) (Knob Insert not Required)	Bright Brass	342660301	87.50
		Sargent Knob Key Override Assembly (Old #201526) Removable core not included (Includes Spacer) (Knob Insert not Required)	Antique Brass	342660501	87.50
50	1	Sargent Drive Sleeve Assembly (Includes 1 ea. #22, #50)		20153000001	37.00
51	1	Drive Shaft Assembly for Key Override (Old #201267-045-01)		20154700001	17.50
52	1	Medeco / ASSA / Yale Drive Sleeve Assembly (Use spacer #201569 and #203054 for 5-6pin Medeco / ASSA cylinders) (Includes 1 ea. #22, #52)		20154800001	57.00
53	1	Medeco / ASSA / Yale Knob Key Override Assembly. Removable core not included. (Use spacer #201569 and #203054 for 5-6pin Medeco / ASSA cylinders) (old # 201517)	Satin Chrome	3426826D01	87.50
		Medeco / ASSA / Yale Knob Key Override Assembly. Removable core not included. (Use spacer #201569 and #203054 for 5-6pin Medeco / ASSA cylinders) (old # 201517)	Bright Chrome	3426802601	87.50
		Medeco / ASSA / Yale Knob Key Override Assembly. Removable core not included. (Use spacer #201569 and #203054 for 5-6pin Medeco / ASSA cylinders) (old # 201517)	Bright Brass	342680301	87.50
		Medeco / ASSA / Yale Knob Key Override Assembly. Removable core not included. (Use spacer #201569 and #203054 for 5-6pin Medeco / ASSA cylinders) (old # 201517)	Antique Brass	342680501	87.50
54	1	Schlage Drive Sleeve Assembly (Old # 201559-045-01) (Includes 1 ea. #22, #54)		20155500001	57.00
55	1	Schlage Knob Key Override Assembly. Removable core not included	Satin Chrome	3426726D01	87.50
		Schlage Knob Key Override Assembly. Removable core not included	Bright Chrome	3426702601	87.50
		Schlage Knob Key Override Assembly. Removable core not included	Bright Brass	342670301	87.50
		Schlage Knob Key Override Assembly. Removable core not included	Antique Brass	342670501	87.50
56	4	Combination Screw; Phillips 8-32 x 3/4" (19 mm) (For Latch & Strike Plate) (10 Pack)	Satin Chrome	20156526D10	11.50
		Combination Screw; Phillips 8-32 x 3/4" (19 mm) (For Latch & Strike Plate) (10 Pack)	Bright Brass	2015650310	11.50
		Combination Screw; Phillips 8-32 x 3/4" (19 mm) (For Latch & Strike Plate) (10 Pack)	Antique Brass	2015650510	11.50
57	1	Rubber Bumper (For Door Frame) (Self adhesive strip of 4) (5 Pack)		20156800005	11.50
58	1	Medeco Knob Spacer (For 5 and 6-pin Medeco / ASSA)		20156900001	17.50
62	1	ASSA Drive Sleeve Assembly (Includes 1 ea. #22, #62)		20160900001	57.00
63	1	Shoe (Old # 201272-000-01)		20172300001	11.50
64	1	Unified Trim Plate - Standard (Not shown in exploded view)	Satin Chrome	20173626D01	37.00
		Unified Trim Plate - Standard (Not shown in exploded view)	Bright Chrome	20173602601	37.00
		Unified Trim Plate - Standard (Not shown in exploded view)	Bright Brass	2017360301	37.00
		Unified Trim Plate - Standard (Not shown in exploded view)	Antique Brass	2017360501	37.00
65	1	Reinforcing Plate		20173800001	12.50

# Simplex 1000 Series



Item	Qty/Lock	Description	Finish	Part Number	List Price (USD)
66	1	Passage Spring Clip (10 Pack)		20174000010	11.50
67	1	Unified Trim Plate (For Passage set Models)	Satin Chrome	20174526D01	37.00
		Unified Trim Plate (For Passage set Models)	Bright Chrome	20174502601	37.00
		Unified Trim Plate (For Passage set Models)	Bright Brass	2017450301	37.00
		Unified Trim Plate (For Passage set Models)	Antique Brass	2017450501	37.00
68	1	Inside Drive Sleeve Assembly (Includes 1 ea. #68, #78) (Old #20127504501)		20178200001	17.50
69	1	Combination Change Plug Assembly with (2) DF59 keys	Satin Chrome	20178726D01	19.50
		Combination Change Plug Assembly with (2) DF59 keys	Bright Brass	2017870301	19.50
		Combination Change Plug Assembly with (2) DF59 keys	Antique Brass	2017870501	19.50
70	1	Passage Set Thumb Turn Plug Assembly	Satin Chrome	20180726D01	19.50
		Passage Set Thumb Turn Plug Assembly	Bright Brass	2018070301	19.50
		Passage Set Thumb Turn Plug Assembly	Antique Brass	2018070501	19.50
71	1	Passage Set Key Turn Plug Assembly (with (2) DF5 keys)	Satin Chrome	20181826D01	19.50
		Passage Set Key Turn Plug Assembly (with (2) DF5 keys)	Bright Brass	2018180301	19.50
		Passage Set Key Turn Plug Assembly (with (2) DF5 keys)	Antique Brass	2018180501	19.50
72	2	Sems Screw Phillips 6-32 x 7/16" (11 mm) R.H.M.S. (For clutch cover) (Includes 10 ea. #72, #73, #74)		6477600001	11.50
73	2	Sems Screw Phillips 6-32 x 5/16" (8 mm) R.H.M.S. (For combination chamber & clutch backing plate) (Includes 10 ea. #72, #73, #74) Screw Pack (10 ea. 6-32 x 3/8", 5/16", 7/16")		6477600001	11.50
74	6	Screw - Phillips 6-32 x 3/8" (10 mm) F.H.M.S. (For back plate) (Replaces 201444-022-10) (Includes 10 ea. #72, #73, #74) Screw Pack (10 ea. 6-32 x 3/8", 5/16", 7/16")		6477600001	11.50
75	1	Drive Insert (Old # 201218-000-01)		20401500001	24.50
78	1	Retainer Clip (For Inside Knob) (5 Pack)		20412000005	11.50
79	4	Sems Screw Phillips 8-32 x 5/16" (5 mm) R.H.M.S. (For spacer) (Old # 201449) (Includes 1 ea. #38, #57; 2 ea. #42, #86; 4 ea. #44, #45, #56, #79)	Satin Chrome	20421026D01	11.50
		Sems Screw Phillips 8-32 x 5/16" (5 mm) R.H.M.S. (For spacer) (Old # 201449) (Includes 1 ea. #38, #57; 2 ea. #42, #86; 4 ea. #44, #45, #56, #79)	Bright Brass	2042100301	11.50
		Sems Screw Phillips 8-32 x 5/16" (5 mm) R.H.M.S. (For spacer) (Old # 201449) (Includes 1 ea. #38, #57; 2 ea. #42, #86; 4 ea. #44, #45, #56, #79)	Antique Brass	2042100501	11.50
80	1	Spacer (Passage Feature for 1031/1041 Models) (Not shown in exploded view) (10 Pack)		20416000010	11.50
81	1	Standard "T" Strike Plate (Old # 201288 or 204167)	Satin Chrome	20422726D01	11.50
		Standard "T" Strike Plate (Old # 201288 or 204167)	Bright Brass	2042270301	11.50
		Standard "T" Strike Plate (Old # 201288 or 204167)	Antique Brass	2042270501	11.50
		Standard "T" Strike Plate (Old # 201288 or 204167)	Bright Chrome	20422702601	11.50
		ASA Strike (For 4 7/8" (105 mm) long cutout) (Old # 201413 or 1000-15-26D)	Satin Chrome	20411926D01	12.50
		ASA Strike (For 4 7/8" (105 mm) long cutout) (Old # 201413 or 1000-15-03)	Bright Brass	2041190301	12.50
82	1	1/2" (13 mm) Floating Front Throw Latch 2 3/4" (70 mm) Backset	Satin Chrome	20416826D01	41.00
		1/2" (13 mm) Floating Front Throw Latch 2 3/4" (70 mm) Backset	Bright Brass	2041680301	41.00
		1/2" (13 mm) Floating Front Throw Latch 2 3/4" (70 mm) Backset	Antique Brass	2041680501	41.00

Simplex

9600 Series

File Guard Series

LD450 and LD470 Series



# Simplex 1000 Series

Item	Qty/Lock	Description	Finish	Part Number	List Price (USD)
82	1	3/4" (19mm) Brass Latch - carries 3-hour UL/ULC fire rating for "A" labeled doors. 2 3/4" (70 mm) backset. Beveled front.	Bright Brass	2011440301	70.00
		3/4" (19mm) Brass Latch - carries 3-hour UL/ULC fire rating for "A" labeled doors. 2 3/4" (70 mm) backset. Beveled front.	Antique Brass	2011440501	70.00
		3/4" (19mm) Brass Latch - carries 3-hour UL/ULC fire rating for "A" labeled doors. 2 3/4" (70 mm) backset. Beveled front.	Satin Chrome	20114426D01	70.00
		Latch 1/2" Floating Face, 2 3/8" Backset - 3 Hour Fire Rated (Includes Screws)	Satin Chrome	751852601	41.00
		Latch 1/2" Floating Face, 2 3/8" Backset - 3 Hour Fire Rated (Includes Screws)	Bright Brass	751850301	41.00
		Latch 1/2" Floating Face, 2 3/8" Backset - 3 Hour Fire Rated (Includes Screws)	Antique Brass	751850501	41.00
83	1	Thread Ring (Old #201282)	Satin Chrome	20416926D01	12.50
		Thread Ring (Old #201282)	Bright Brass	2041690301	12.50
		Thread Ring (Old #201282)	Antique Brass	2041690501	12.50
84	1	Shoe Retainer and Bridge Assembly		20419900001	40.00
85	1	Shoe Retainer Cap Assembly	Satin Chrome	20420026D01	34.00
		Shoe Retainer Cap Assembly	Bright Chrome	20420002601	34.00
		Shoe Retainer Cap Assembly	Bright Brass	2042000301	34.00
		Shoe Retainer Cap Assembly	Antique Brass	2042000501	34.00
86	1	1/4" Spacer, Door Thickness Kit (Includes 1 ea. #38, #57; 2 ea. #42, #86; 4 ea. #44, #45, #56, #79)	Satin Chrome	20421026D01	11.50
		1/4" Spacer, Door Thickness Kit (Includes 1 ea. #38, #57; 2 ea. #42, #86; 4 ea. #44, #45, #56, #79)	Bright Brass	2042100301	11.50
		1/4" Spacer, Door Thickness Kit (Includes 1 ea. #38, #57; 2 ea. #42, #86; 4 ea. #44, #45, #56, #79)	Antique Brass	2042100501	11.50
87	1	Cylindrical Drive Unit Assembly (Includes 1 ea. #14, #63, #68, #75, #78, #84, #85; 2 ea. #28; 4 ea. #43)	Satin Chrome	20420226D01	109.50
		Cylindrical Drive Unit Assembly (Includes 1 ea. #14, #63, #68, #75, #78, #84, #85; 2 ea. #28; 4 ea. #43)	Bright Chrome	20420202601	109.50
		Cylindrical Drive Unit Assembly (Includes 1 ea. #14, #63, #68, #75, #78, #84, #85; 2 ea. #28; 4 ea. #43)	Bright Brass	2042020301	109.50
		Cylindrical Drive Unit Assembly (Includes 1 ea. #14, #63, #68, #75, #78, #84, #85; 2 ea. #28; 4 ea. #43)	Antique Brass	2042020501	109.50
88	1	Back Plate Assembly (Includes 1 ea. #39, #86, #87; 4 ea. #44) (Not shown in exploded view)	Satin Chrome	20420326D01	128.50
		Back Plate Assembly (Includes 1 ea. #39, #86, #87; 4 ea. #44) (Not shown in exploded view)	Bright Brass	2042030301	128.50
		Back Plate Assembly (Includes 1 ea. #39, #86, #87; 4 ea. #44) (Not shown in exploded view)	Antique Brass	2042030501	128.50
89	1	Screw Pack (Includes 1 ea. #38, #57; 2 ea. #42, #86; 4 ea. #44, #45, #56, #79) (Not shown in exploded view)	Satin Chrome	20421026D01	11.50
		Screw Pack (Includes 1 ea. #38, #57; 2 ea. #42, #86; 4 ea. #44, #45, #56, #79) (Not shown in exploded view)	Bright Brass	2042100301	11.50
		Screw Pack (Includes 1 ea. #38, #57; 2 ea. #42, #86; 4 ea. #44, #45, #56, #79) (Not shown in exploded view)	Antique Brass	2042100501	11.50
90	1	Installation Hardware Kit (Includes 1 ea. #15, #17, #69, #81, #83, #89; 2 ea. #86) (Not shown in exploded view)	Satin Chrome	20421126D11	41.00
		Installation Hardware Kit (Includes 1 ea. #15, #17, #69, #81, #83, #89; 2 ea. #86) (Not shown in exploded view)	Bright Brass	2042110311	41.00
		Installation Hardware Kit (Includes 1 ea. #15, #17, #69, #81, #83, #89; 2 ea. #86) (Not shown in exploded view)	Antique Brass	2042110511	41.00

# Simplex 1000 Series



Additional Kits & Accessories	Finish	Part Number	List Price (USD)
Rubber Knob Insert Kit for Die Cast Knobs		6479200001	\$11.00
Lubriplate Aero Grease Tubes		6475400001	\$14.50
Best Key Override Spacer (not shown)		3800-00-3007	\$24.00
Sargent Key Override Spacer (not shown)		20402800001	\$24.00
Corbin-Russwin Key Override Spacer (not shown)		20402900001	\$24.00
Best Equivalent Removable Core Cylinder (Sold international only, not available for U.S.)	Bright Brass	2014840301	\$64.00
Best Equivalent Removable Core Cylinder (Sold international only, not available for U.S.)	Antique Brass	2014840501	\$64.00
Best Equivalent Removable Core Cylinder (Sold international only, not available for U.S.)	Satin Chrome	20148426D01	\$64.00
Wrap Plate, 10.5" (267mm) x 5" (127mm)	Satin Chrome	20423126D41	\$70.00
Wrap Plate, 10.5" (267mm) x 5" (127mm)	Bright Brass	2042310341	\$70.00
Wrap Plate, 10.5" (267mm) x 5" (127mm)	Antique Brass	2042310541	\$70.00
Wrap Plate, 15" (381mm) x 5" (127mm)	Satin Chrome	20423226D41	\$99.00
Wrap Plate, 15" (381mm) x 5" (127mm)	Bright Brass	2042320341	\$99.00
Wrap Plate, 15" (381mm) x 5" (127mm)	Antique Brass	2042320541	\$99.00
Anti-Spy Shield (1000/L1000 Series)	Black	20160008301	\$44.00
Weather Cover (1000/L1000/5000/E5000)	Smoke	5464400041	\$58.50
Latch Extension Assembly - Converts to 3 3/4" (95mm) backset		20402200001	\$35.00
Latch Extension Assembly - Converts to 5" (130mm) backset		20402300001	\$31.00
Installation Jig (for use with 5000/1000/L1000/E5000)		6468426D01	\$405.00
Simplex 1000/L1000 Cylindrical Wood Demo Mount (lock not included)		20304400041	\$165.00
3/4" (19 mm) Flat Front Latch - carries 3-hour UL/ULC fire rating for "A" labeled doors. 2 3/4" (70 mm) backset	Bright Brass	2016050301	\$66.00
3/4" (19 mm) Flat Front Latch - carries 3-hour UL/ULC fire rating for "A" labeled doors. 2 3/4" (70 mm) backset	Antique Brass	2016050501	\$66.00
3/4" (19 mm) Flat Front Latch - carries 3-hour UL/ULC fire rating for "A" labeled doors. 2 3/4" (70 mm) backset	Satin Chrome	20160526D01	\$66.00
ASA Roller Strike (For 4 7/8" (105 mm) long cutout)(old #1000-14-03)	Bright Brass	2018210301	\$44.00
ASA Roller Strike (For 4 7/8" (105 mm) long cutout)(old #1000-14-05)	Antique Brass	2018210501	\$44.00
ASA Roller Strike (For 4 7/8" (105 mm) long cutout)(old #1000-14-26D)	Satin Chrome	20182126D01	\$44.00
3/4" (19 mm) Brass Latch - carries 3-hour UL/ULC fire rating for "A" labeled doors. 2 3/4" (70 mm) backset. Beveled front. (For L1076 privacy Model only)	Bright Brass	2040040301	\$66.00
3/4" (19 mm) Brass Latch - carries 3-hour UL/ULC fire rating for "A" labeled doors. 2 3/4" (70 mm) backset. Beveled front. (For L1076 privacy Model only)	Antique Brass	2040040501	\$66.00
3/4" (19 mm) Brass Latch - carries 3-hour UL/ULC fire rating for "A" labeled doors. 2 3/4" (70 mm) backset. Beveled front. (For L1076 privacy Model only)	Satin Chrome	20400426D01	\$66.00
1/2" (13 mm) Brass Latch - carries 3-hour UL/ULC fire rating for "A" labeled doors. 2 3/4" (70 mm) backset. Fixed beveled front face.	Satin Chrome	5507126D01	\$38.50
1/2" (13 mm) Brass Latch - carries 3-hour UL/ULC fire rating for "A" labeled doors. 2 3/4" (70 mm) backset. Fixed beveled front face.	Bright Brass	550710301	\$38.50
1/2" (13 mm) Brass Latch - carries 3-hour UL/ULC fire rating for "A" labeled doors. 2 3/4" (70 mm) backset. Fixed beveled front face.	Antique Brass	550710501	\$38.50

**Notes:**

- Removable core cylinders are not included. Best equivalent core is available – see above.
- Lubriplate Aero grease is the "only" lubricant that should be used.



# Simplex 1000 Series

Knob Conversion Assembly	Finish	Part Number	List Price (USD)
Corbin / Russwin Conversion Assembly (C) (Includes 1 ea. #22, #32, #34, #47, #51)	Satin Chrome	20141726D01	\$144.00
Corbin / Russwin Conversion Assembly (C) (Includes 1 ea. #22, #32, #34, #47, #51)	Bright Chrome	20141702601	\$144.00
Corbin / Russwin Conversion Assembly (C) (Includes 1 ea. #22, #32, #34, #47, #51)	Bright Brass	2014170301	\$144.00
Corbin / Russwin Conversion Assembly (C) (Includes 1 ea. #22, #32, #34, #47, #51)	Antique Brass	2014170501	\$144.00
Best / Falcon / Arrow / Eagle / KSP / Lloyd Matheson Conversion Assembly (B) (Includes 1 ea. #22, #29, #30, #34, #51)	Satin Chrome	20149026D01	\$144.00
Best / Falcon / Arrow / Eagle / KSP / Lloyd Matheson Conversion Assembly (B) (Includes 1 ea. #22, #29, #30, #34, #51)	Bright Chrome	20149002601	\$144.00
Best / Falcon / Arrow / Eagle / KSP / Lloyd Matheson Conversion Assembly (B) (Includes 1 ea. #22, #29, #30, #34, #51)	Bright Brass	2014900301	\$144.00
Best / Falcon / Arrow / Eagle / KSP / Lloyd Matheson Conversion Assembly (B) (Includes 1 ea. #22, #29, #30, #34, #51)	Antique Brass	2014900501	\$144.00
ASSA / Medeco / Yale Conversion Assembly-Request Spacer 201569 for 5-pin Medeco. (M) (Includes 1 ea. #22, #34, #51, #52, #53)	Satin Chrome	20151926D01	\$144.00
ASSA / Medeco / Yale Conversion Assembly-Request Spacer 201569 for 5-pin Medeco. (M) (Includes 1 ea. #22, #34, #51, #52, #53)	Bright Chrome	20151902601	\$144.00
ASSA / Medeco / Yale Conversion Assembly-Request Spacer 201569 for 5-pin Medeco. (M) (Includes 1 ea. #22, #34, #51, #52, #53)	Bright Brass	2015190301	\$144.00
ASSA / Medeco / Yale Conversion Assembly-Request Spacer 201569 for 5-pin Medeco. (M) (Includes 1 ea. #22, #34, #51, #52, #53)	Antique Brass	2015190501	\$144.00
Sargent Conversion Assembly (R) (Includes 1 ea. #22, #34, #49, #50, #51)	Satin Chrome	20153226D01	\$144.00
Sargent Conversion Assembly (R) (Includes 1 ea. #22, #34, #49, #50, #51)	Bright Chrome	20153202601	\$144.00
Sargent Conversion Assembly (R) (Includes 1 ea. #22, #34, #49, #50, #51)	Bright Brass	2015320301	\$144.00
Sargent Conversion Assembly (R) (Includes 1 ea. #22, #34, #49, #50, #51)	Antique Brass	2015320501	\$144.00
Schlage Conversion Assembly (S) (Includes 1 ea. #22, #34 #51, #54, #55)	Satin Chrome	20155826D01	\$144.00
Schlage Conversion Assembly (S) (Includes 1 ea. #22, #34 #51, #54, #55)	Bright Chrome	20155802601	\$144.00
Schlage Conversion Assembly (S) (Includes 1 ea. #22, #34 #51, #54, #55)	Bright Brass	2015580301	\$144.00
Schlage Conversion Assembly (S) (Includes 1 ea. #22, #34 #51, #54, #55)	Antique Brass	2015580501	\$144.00

Use these conversion assemblies to convert an existing 1000 Series lock from standard to key override, or from one key override to another.

Time Mode Option Parts	Finish	Part Number	List Price (USD)
Pneumatic Timer with Microswitch		20021000001	\$264.00
Modified Chamber Link		20157500001	\$24.00
Pneumatic Timer without Microswitch		20157700001	\$192.50
Spacer		20157800001	\$5.50
Modified Cover Plate Assembly		20158000001	\$34.00

Parts availability may be limited on older component parts no longer used in production units.





# Simplex L1000 Series

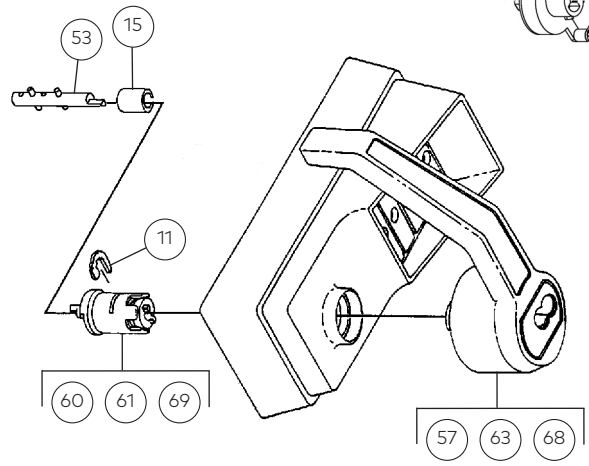
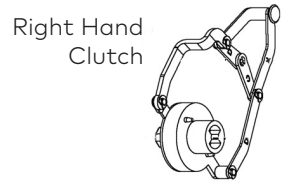
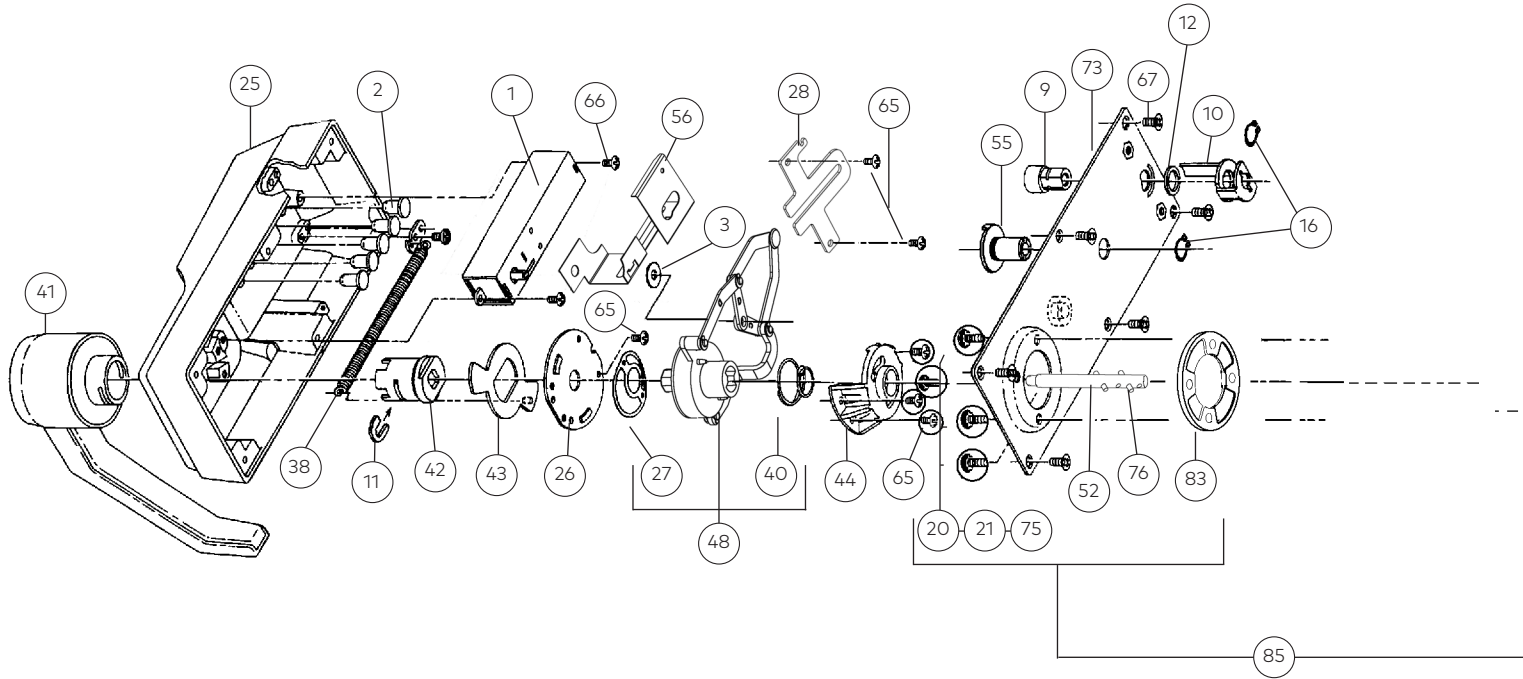

**Key Override Models**  
Medeco/ASSA/Yale/Schlage

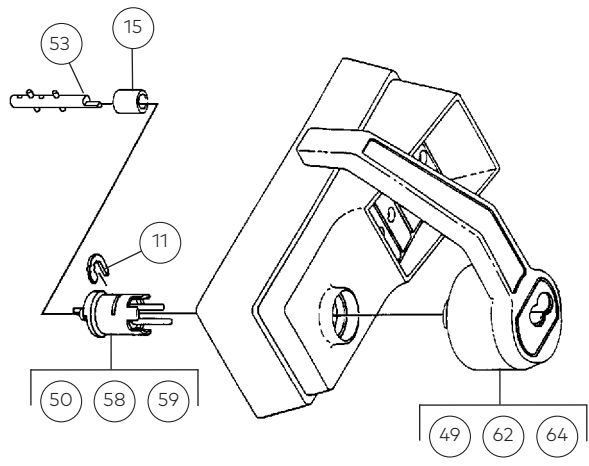

**Key Override Models**  
Best & Equivalents Corbin/  
Russwin/Sargent

**Note:** Older model locks used knob insert (27, 31, 48) to the right. Current production is more represented by model on left.



# Simplex

## L1000 Series

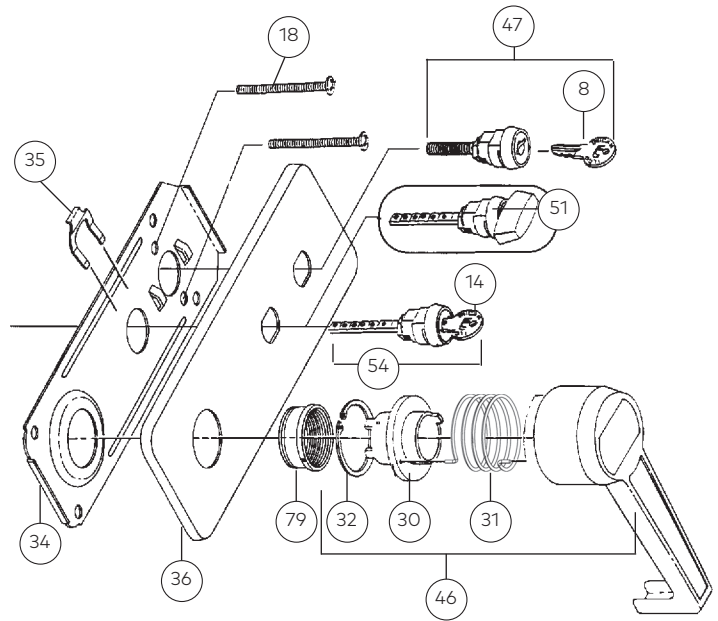
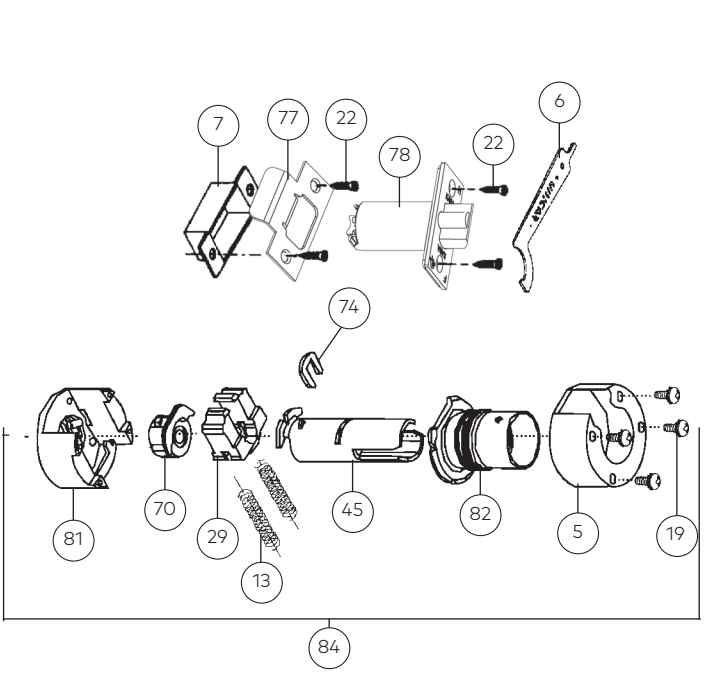

See Page 6 for  
How to Order instructions

### L1000 Series Service Kit

Left Hand Kit Shown



LH Clutch Assembly



Fixed Sleeve



Combination Chamber



K/O Drive Shaft



Standard Drive Shaft



Chamber Shaft Bushing



Lever Return Spring



LH Stop Plate

Item	Part Number	List Price (USD)
L1000 Series Service Kit (Left Hand)	203038-000-01	\$165.00
<ul style="list-style-type: none"> <li>• LH Clutch Assembly</li> <li>• Fixed Sleeve</li> <li>• Combination Chamber</li> <li>• K/O Drive Shaft</li> <li>• Standard Drive Shaft</li> <li>• Lever Return Spring</li> <li>• Chamber Shaft Bushing</li> <li>• LH Stop Plate</li> </ul>		

Item	Part Number	List Price (USD)
L1000 Series Service Kit (Right Hand)	203037-000-01	\$165.00
<ul style="list-style-type: none"> <li>• RH Clutch Assembly</li> <li>• Fixed Sleeve</li> <li>• Combination Chamber</li> <li>• K/O Drive Shaft</li> <li>• Standard Drive Shaft</li> <li>• Lever Return Spring</li> <li>• Chamber Shaft Bushing</li> <li>• RH Stop Plate</li> </ul>		



# Simplex L1000 Series

Item	Qty/Lock	Description	Finish	Part Number	List Price (USD)
1	1	Combination Chamber (M-63/M-56) (Old # 201764-000-0)		7436600001	\$95.50
2	5	Pushbuttons (10 Pack)	Black	20002410610	\$12.50
		Pushbuttons (10 Pack)	Silver	20002410910	\$12.50
3	1	Bushing, Shaft (5 Pack)		20002600005	\$11.50
5	1	Cover for Shoe Housing		20127700001	\$11.50
6	1	Installation Wrench (spanner wrench) - Code Change Tool Kit (Includes 1 ea. #6, #8)		20127800001	\$10.50
7	1	Strike Box		20128700001	\$9.50
8	1	DF-59 Key - Code Change Tool Kit (Includes 1 ea. #6, #8)		20127800001	\$10.50
9	1	Combination Change Stud - Combination Change Actuator Kit (Includes 1 ea. #9, #10, #12, #16)		20133600001	\$12.50
10	1	Combination Change Sleeve - Combination Change Actuator Kit (Includes 1 ea. #9, #10, #12, #16)		20133600001	\$12.50
11	1	Front Knob Retainer Clip (5 Pack)		20134300005	\$11.50
12	1	Combination Change Sleeve Washer - Combination Change Actuator Kit (Includes 1 ea. #9, #10, #12, #16)		20133600001	\$12.50
13	2	Shoe Spring (For Cylindrical Drive Unit) (10 Pack)		20136600010	\$10.50
14	1	Key DF-5 (For Passage Set) (2 Pack)		20142200002	\$8.00
15	1	Shaft Self-Aligning Bushing (For Models 1021 & 1041)		20142500001	\$10.50
16	1	Retainer Ring 3/8" I.D. (10 Pack)		20144000010	\$11.50
18	2	Screw, 8-32 x 2 1/2" (For Mounting) (Includes 1 ea. #23, #76; 2 ea. #18, #83; 4 ea. #20, 21, #22, #75)	Satin Chrome	20421026D01	\$11.50
		Screw, 8-32 x 2 1/2" (For Mounting) (Includes 1 ea. #23, #76; 2 ea. #18, #83; 4 ea. #20, 21, #22, #75)	Bright Brass	2042100301	\$11.50
		Screw, 8-32 x 2 1/2" (For Mounting) (Includes 1 ea. #23, #76; 2 ea. #18, #83; 4 ea. #20, 21, #22, #75)	Antique Brass	2042100501	\$11.50
19	4	Sems Screw, Phillips 6-32 x 1/4" R.H.M.S. (For Shoe Housing Cover) (10 Pack)		20144600010	\$8.00
20	4	Sems Screw, Phillips 8-32 x 7/16" R.H.M.S. (For Spacer) (Includes 1 ea. #23, #76; 2 ea. #18, #83; 4 ea. #20, 21, #22, #75)	Satin Chrome	20421026D01	\$11.50
		Sems Screw, Phillips 8-32 x 7/16" R.H.M.S. (For Spacer) (Includes 1 ea. #23, #76; 2 ea. #18, #83; 4 ea. #20, 21, #22, #75)	Bright Brass	2042100301	\$11.50
		Sems Screw, Phillips 8-32 x 7/16" R.H.M.S. (For Spacer) (Includes 1 ea. #23, #76; 2 ea. #18, #83; 4 ea. #20, 21, #22, #75)	Antique Brass	2042100501	\$11.50
21	4	Sems Screw, Phillips 8-32 x 5/16" R.H.M.S. (For Spacer) (Includes 1 ea. #23, #76; 2 ea. #18, #83; 4 ea. #20, 21, #22, #75)	Satin Chrome	20421026D01	\$11.50
		Sems Screw, Phillips 8-32 x 5/16" R.H.M.S. (For Spacer) (Includes 1 ea. #23, #76; 2 ea. #18, #83; 4 ea. #20, 21, #22, #75)	Bright Brass	2042100301	\$11.50
		Sems Screw, Phillips 8-32 x 5/16" R.H.M.S. (For Spacer) (Includes 1 ea. #23, #76; 2 ea. #18, #83; 4 ea. #20, 21, #22, #75)	Antique Brass	2042100501	\$11.50
22	4	Combination Screw, Phillips 8-32 x 3/4" (For latch and strike plate) (10 Pack)	Satin Chrome	20156526D10	\$11.50
		Combination Screw, Phillips 8-32 x 3/4" (For latch and strike plate) (10 Pack)	Bright Brass	2015650310	\$11.50
		Combination Screw, Phillips 8-32 x 3/4" (For latch and strike plate) (10 Pack)	Antique Brass	2015650510	\$11.50
23	1	Rubber Bumper (For Door Frame) (Self Adhesive Strip of 4) (5 Pack)		20156800005	\$11.50
24	1	Spacer for Medeco 5 - 6 pin Medeco/ASSA		20156900001	\$17.50

\*When ordering an outside lever assembly for older locks, it may be necessary to order a respective outside drive sleeve assembly. (See Conversion Assemblies)

# Simplex

## L1000 Series



Item	Qty/Lock	Description	Finish	Part Number	List Price (USD)
25	1	Front Lock Housing	Satin Chrome	20170026D01	\$87.50
		Front Lock Housing	Bright Chrome	20170002601	\$87.50
		Front Lock Housing	Bright Brass	2017000301	\$87.50
		Front Lock Housing	Antique Brass	2017000501	\$87.50
26	1	Clutch Backing Plate		20170800001	\$10.50
27	1	Double Wave Spring - Clutch Spring Kit (Includes 1 ea. #27, #40)		20176800001	\$11.50
28	1	Guide Bracket		20172100001	\$9.50
29	1	Retractor Shoe		20172300001	\$11.50
30	1	Inside Lever Fixed Sleeve - RH - Fixed Sleeve Kit (Includes 1 ea. #30, #31,#32)		20172700001	\$42.00
		Inside Lever Fixed Sleeve - LH- Fixed Sleeve Kit (Includes 1 ea. #30, #31,#32)		20173300001	\$42.00
31	1	Inside Lever Coil Return Spring - RH		20173000001	\$11.50
		Inside Lever Coil Return Spring - LH		20173200001	\$11.50
32	1	Inside Lever Fixed Sleeve Retainer Clip		20173400001	\$8.00
33	1	Unified Trim Plate - Standard (Not Shown on Exploded View)	Satin Chrome	20173626D01	\$37.00
		Unified Trim Plate - Standard (Not Shown on Exploded View)	Bright Chrome	20173602601	\$37.00
		Unified Trim Plate - Standard (Not Shown on Exploded View)	Bright Brass	2017360301	\$37.00
		Unified Trim Plate - Standard (Not Shown on Exploded View)	Antique Brass	2017360501	\$37.00
34	1	Reinforcing Plate		20173800001	\$12.50
35	1	Passage Spring Clip (10 Pack)		20174000010	\$11.50
36	1	Unified Trim Plate - Passage Set Model	Satin Chrome	20174526D01	\$37.00
		Unified Trim Plate - Passage Set Model	Bright Chrome	20174502601	\$37.00
		Unified Trim Plate - Passage Set Model	Bright Brass	2017450301	\$37.00
		Unified Trim Plate - Passage Set Model	Antique Brass	2017450501	\$37.00
38	1	Outside Lever Return Spring - Stop Plate Kit - RH (Includes 1 ea. #38, #43)		20177300001	\$16.50
		Outside Lever Return Spring - Stop Plate Kit - LH (Includes 1 ea. #38, #43)		20177400001	\$16.50
40	1	Balance Spring - Clutch Spring Kit (Includes 1 ea. #27, #40)		20176800001	\$11.50
41	1	Outside Lever Handle Assembly Non Key Override* - Right Handed	Satin Chrome	20177026D01	\$115.50
		Outside Lever Handle Assembly Non Key Override* - Right Handed	Bright Chrome	20177002601	\$115.50
		Outside Lever Handle Assembly Non Key Override* - Right Handed	Bright Brass	2017700301	\$115.50
		Outside Lever Handle Assembly Non Key Override* - Right Handed	Antique Brass	2017700501	\$115.50
		Outside Lever Handle Assembly Non Key Override* - Left Handed	Satin Chrome	20177126D01	\$115.50
		Outside Lever Handle Assembly Non Key Override* - Left Handed	Bright Chrome	20177102601	\$115.50
		Outside Lever Handle Assembly Non Key Override* - Left Handed	Bright Brass	2017710301	\$115.50
		Outside Lever Handle Assembly Non Key Override* - Left Handed	Antique Brass	2017710501	\$115.50
42	1	Outside Drive Sleeve Assembly Non Key Override (Includes 1 ea. #11, #42)		20177200001	\$28.00
43	1	Stop Plate - Stop Plate Kit - RH (Includes 1 ea. #38, #43)		20177300001	\$16.50
		Stop Plate - Stop Plate Kit - LH (Includes 1 ea. #38, #43)		20177400001	\$16.50
44	1	Clutch Cover Assembly - Right Handed		20178000001	\$12.50
		Clutch Cover Assembly - Left Handed		20178100001	\$12.50
45	1	Inside Drive Sleeve Assembly (Includes 1 ea. #45, #74)		20178200001	\$17.50
46	1	Inside Lever - Inside Lever Kit - RH (Includes 1 ea. #30, #31, #32, #46)	Satin Chrome	20178526D01	\$146.00
		Inside Lever - Inside Lever Kit - RH (Includes 1 ea. #30, #31, #32, #46)	Bright Chrome	20178502601	\$146.00

\*When ordering an outside lever assembly for older locks, it may be necessary to order a respective outside drive sleeve assembly. (See Conversion Assemblies)



# Simplex L1000 Series

Item	Qty/Lock	Description	Finish	Part Number	List Price (USD)
46	1	Inside Lever - Inside Lever Kit - RH (Includes 1 ea. #30, #31, #32, #46)	Bright Brass	2017850301	\$146.00
		Inside Lever - Inside Lever Kit - RH (Includes 1 ea. #30, #31, #32, #46)	Antique Brass	2017850501	\$146.00
		Inside Lever - Inside Lever Kit - LH (Includes 1 ea. #30, #31, #32, #46)	Satin Chrome	20178626D01	\$146.00
		Inside Lever - Inside Lever Kit - LH (Includes 1 ea. #30, #31, #32, #46)	Bright Chrome	20178602601	\$146.00
		Inside Lever - Inside Lever Kit - LH (Includes 1 ea. #30, #31, #32, #46)	Bright Brass	2017860301	\$146.00
		Inside Lever - Inside Lever Kit - LH (Includes 1 ea. #30, #31, #32, #46)	Antique Brass	2017860501	\$146.00
47	1	Combination Change Plug Assembly with (2) DF59 keys (Includes 2 ea. #8)	Satin Chrome	20178726D01	\$19.50
		Combination Change Plug Assembly with (2) DF59 keys (Includes 2 ea. #8)	Bright Brass	2017870301	\$19.50
		Combination Change Plug Assembly with (2) DF59 keys (Includes 2 ea. #8)	Antique Brass	2017870501	\$19.50
48	1	Clutch Assembly - RH (Includes 1 ea. #27, #40, #48)		20178800001	\$58.50
		Clutch Assembly - LH (Includes 1 ea. #27, #40, #48)		20178900001	\$58.50
49	1	Best Outside Lever Assembly* (Also fits Falcon / Arrow / Eagle & KSP / Lloyd Matheson Removable Core) - RH	Satin Chrome	20179026D01	\$177.00
		Best Outside Lever Assembly* (Also fits Falcon / Arrow / Eagle & KSP / Lloyd Matheson Removable Core) - RH	Bright Chrome	20179002601	\$177.00
		Best Outside Lever Assembly* (Also fits Falcon / Arrow / Eagle & KSP / Lloyd Matheson Removable Core) - RH	Bright Brass	2017900301	\$177.00
		Best Outside Lever Assembly* (Also fits Falcon / Arrow / Eagle & KSP / Lloyd Matheson Removable Core) - RH	Antique Brass	2017900501	\$177.00
		Best Outside Lever Assembly* (Also fits Falcon / Arrow / Eagle & KSP / Lloyd Matheson Removable Core) - LH	Satin Chrome	20179126D01	\$177.00
		Best Outside Lever Assembly* (Also fits Falcon / Arrow / Eagle & KSP / Lloyd Matheson Removable Core) - LH	Bright Chrome	20179102601	\$177.00
		Best Outside Lever Assembly* (Also fits Falcon / Arrow / Eagle & KSP / Lloyd Matheson Removable Core) - LH	Bright Brass	2017910301	\$177.00
		Best Outside Lever Assembly* (Also fits Falcon / Arrow / Eagle & KSP / Lloyd Matheson Removable Core) - LH	Antique Brass	2017910501	\$177.00
50	1	Best Outside Drive Sleeve Assembly (Also fits Falcon / Arrow / Eagle & KSP / Lloyd Matheson Removable Core) (Includes 1 ea. #11, #50)		20179200001	\$38.50
51	1	Passage Set Thumbturn Plug Assembly (Includes 1 ea. #35, #51)	Satin Chrome	20180726D01	\$19.50
		Passage Set Thumbturn Plug Assembly (Includes 1 ea. #35, #51)	Bright Brass	2018070301	\$19.50
		Passage Set Thumbturn Plug Assembly (Includes 1 ea. #35, #51)	Antique Brass	2018070501	\$19.50
52	1	Drive Shaft Assembly for Non Key Override (Standard)		20181200001	\$17.50
53	1	Drive Shaft Assembly for Key Override		20181300001	\$21.00
54	1	Passage Set Key Turn Plug Assembly with (2) DF-5 keys	Satin Chrome	20181826D01	\$19.50
		Passage Set Key Turn Plug Assembly with (2) DF-5 keys	Bright Brass	2018180301	\$19.50
		Passage Set Key Turn Plug Assembly with (2) DF-5 keys	Antique Brass	2018180501	\$19.50
55	1	Chamber Release Cam - Passage Kit (Includes 1 ea. #16, #55, #56) (For Passage Set)		20182500001	\$23.50
56	1	Chamber Release - Passage Kit (Includes 1 ea. #16, #55, #56) (For Passage Set)		20182500001	\$23.50
57	1	Schlage Outside Lever Assembly - RH	Satin Chrome	20182926D01	\$177.00
		Schlage Outside Lever Assembly - RH	Bright Chrome	20182902601	\$177.00
		Schlage Outside Lever Assembly - RH	Bright Brass	2018290301	\$177.00

\*When ordering an outside lever assembly for older locks, it may be necessary to order a respective outside drive sleeve assembly. (See Conversion Assemblies)

# Simplex

## L1000 Series



Item	Qty/Lock	Description	Finish	Part Number	List Price (USD)
57	1	Schlage Outside Lever Assembly - RH	Antique Brass	2018290501	\$177.00
		Schlage Outside Lever Assembly - LH	Satin Chrome	20183026D01	\$177.00
		Schlage Outside Lever Assembly - LH	Bright Chrome	20183002601	\$177.00
		Schlage Outside Lever Assembly - LH	Bright Brass	2018300301	\$177.00
		Schlage Outside Lever Assembly - LH	Antique Brass	2018300501	\$177.00
58	1	Sargent Outside Drive Sleeve Assembly (Includes 1 ea. #11, #58)		20183100001	\$49.00
59	1	Corbin / Russwin Outside Drive Sleeve Assembly (Includes 1 ea. #11, #59)		20183200001	\$49.00
60	1	Schlage Outside Drive Sleeve Assembly (Includes 1 ea. #11, #60)		20184000001	\$49.00
61	1	Medeco / ASSA / Yale Outside Drive Sleeve Assembly (Old ASSA #204010) (Includes 1 ea. #11, #61)		20184200001	\$49.00
62	1	Sargent Outside Lever Assembly - RH	Satin Chrome	20192526D01	\$177.00
		Sargent Outside Lever Assembly - RH	Bright Chrome	20192502601	\$177.00
		Sargent Outside Lever Assembly - RH	Bright Brass	2019250301	\$177.00
		Sargent Outside Lever Assembly - RH	Antique Brass	2019250501	\$177.00
		Sargent Outside Lever Assembly - LH	Satin Chrome	20192626D01	\$177.00
		Sargent Outside Lever Assembly - LH	Bright Chrome	20192602601	\$177.00
		Sargent Outside Lever Assembly - LH	Bright Brass	2019260301	\$177.00
		Sargent Outside Lever Assembly - LH	Antique Brass	2019260501	\$177.00
63	1	Medeco / ASSA / Yale Outside Lever Assembly (Old #s for ASSA 204008 RH, 204009 LH) RH	Satin Chrome	20192726D01	\$177.00
		Medeco / ASSA / Yale Outside Lever Assembly (Old #s for ASSA 204008 RH, 204009 LH) RH	Bright Chrome	20192702601	\$177.00
		Medeco / ASSA / Yale Outside Lever Assembly (Old #s for ASSA 204008 RH, 204009 LH) RH	Bright Brass	2019270301	\$177.00
		Medeco / ASSA / Yale Outside Lever Assembly (Old #s for ASSA 204008 RH, 204009 LH) RH	Antique Brass	2019270501	\$177.00
		Medeco / ASSA / Yale Outside Lever Assembly (Old #s for ASSA 204008 RH, 204009 LH) LH	Satin Chrome	20192826D01	\$177.00
		Medeco / ASSA / Yale Outside Lever Assembly (Old #s for ASSA 204008 RH, 204009 LH) LH	Bright Chrome	20192802601	\$177.00
		Medeco / ASSA / Yale Outside Lever Assembly (Old #s for ASSA 204008 RH, 204009 LH) LH	Bright Brass	2019280301	\$177.00
		Medeco / ASSA / Yale Outside Lever Assembly (Old #s for ASSA 204008 RH, 204009 LH) LH	Antique Brass	2019280501	\$177.00
64	1	Corbin / Russwin Outside Lever Assembly - RH	Satin Chrome	20192926D01	\$177.00
		Corbin / Russwin Outside Lever Assembly - RH	Bright Chrome	20192902601	\$177.00
		Corbin / Russwin Outside Lever Assembly - RH	Bright Brass	2019290301	\$177.00
		Corbin / Russwin Outside Lever Assembly - RH	Antique Brass	2019290501	\$177.00
		Corbin / Russwin Outside Lever Assembly - LH	Satin Chrome	20193026D01	\$177.00
		Corbin / Russwin Outside Lever Assembly - LH	Bright Chrome	20193002601	\$177.00
		Corbin / Russwin Outside Lever Assembly - LH	Bright Brass	2019300301	\$177.00
		Corbin / Russwin Outside Lever Assembly - LH	Antique Brass	2019300501	\$177.00
65	5	Sems Screw, Phillips 6-32 x 7/16" (11 mm) R.H.M.S. (For clutch cover, clutch backing plate, and guide bracket) (Old # 201448-022-10) (Includes 10 ea. #65, #66, #67) Screw Pack (10 ea. 6-32 x 3/8", 5/16", 7/16")		6477600001	\$11.50
66	2	Sems Screw, Phillips 6-32 x 5/16" (8 mm) R.H.M.S. (For comb. chamber) (Old # 201447-022-10) (Includes 10 ea. #65, #66, #67) Screw Pack (10 ea. 6-32 x 3/8", 5/16", 7/16")		6477600001	\$11.50

\*When ordering an outside lever assembly for older locks, it may be necessary to order a respective outside drive sleeve assembly. (See Conversion Assemblies)



# Simplex L1000 Series

Item	Qty/Lock	Description	Finish	Part Number	List Price (USD)
67	6	Screw Phillips 6-32 x 3/8" F.H.M.S. (For Back Plate) ( Old # 201444-022-10) (Includes 10 ea. #65, #66, #67) Screw Pack (10 ea. 6-32 x 3/8", 5/16", 7/16")		6477600001	\$11.50
69	1	ASSA Outside Drive Sleeve Assembly (Includes 1 ea. #11, #69)		20401000001	\$49.00
70	1	Drive Insert		20401500001	\$24.50
74	1	Inside Knob Retainer Clip (Old # 201344) (5 Pack)		20412000005	\$11.50
75	4	Sems Screw, Phillips 8-32 x 5/16" R.H.M.S. (For spacer) (Old # 201449) (Includes 1 ea. #23, #76; 2 ea. #18, #83; 4 ea. #20, #21, #22, #75)	Satin Chrome	20421026D01	\$11.50
		Sems Screw, Phillips 8-32 x 5/16" R.H.M.S. (For spacer) (Old # 201449) (Includes 1 ea. #23, #76; 2 ea. #18, #83; 4 ea. #20, #21, #22, #75)	Bright Brass	2042100301	\$11.50
		Sems Screw, Phillips 8-32 x 5/16" R.H.M.S. (For spacer) (Old # 201449) (Includes 1 ea. #23, #76; 2 ea. #18, #83; 4 ea. #20, #21, #22, #75)	Antique Brass	2042100501	\$11.50
76	1	Cross Pin .100" (2.5 mm) x .500 (1.27 mm) long (Includes 1 ea. #23, #76; 2 ea. #18, #83; 4 ea. #20, #21, #22, #75)	Satin Chrome	20421026D01	\$11.50
		Cross Pin .100" (2.5 mm) x .500 (1.27 mm) long (Includes 1 ea. #23, #76; 2 ea. #18, #83; 4 ea. #20, #21, #22, #75)	Bright Brass	2042100301	\$11.50
		Cross Pin .100" (2.5 mm) x .500 (1.27 mm) long (Includes 1 ea. #23, #76; 2 ea. #18, #83; 4 ea. #20, #21, #22, #75)	Antique Brass	2042100501	\$11.50
77	1	Standard "T" Strike Plate (Old # 201288 or 204167)	Satin Chrome	20422726D01	\$11.50
		Standard "T" Strike Plate (Old # 201288 or 204167)	Bright Brass	2042270301	\$11.50
		Standard "T" Strike Plate (Old # 201288 or 204167)	Antique Brass	2042270501	\$11.50
		Standard "T" Strike Plate (Old # 201288 or 204167)	Bright Chrome	20422702601	\$11.50
		ASA Strike (For 4 7/8" (105 mm) long cutout) (Old # 201413 or 1000-15-26D)	Satin Chrome	20411926D01	\$12.50
		ASA Strike (For 4 7/8" (105 mm) long cutout) (Old # 201413 or 1000-15-03)	Bright Brass	2041190301	\$12.50
		ASA Strike (For 4 7/8" (105 mm) long cutout) (Old # 201413 or 1000-15-05)	Antique Brass	2041190501	\$12.50
78	1	1/2" (13 mm) Floating Front Throw Latch 2 3/4" (70 mm) Backset	Satin Chrome	20416826D01	\$41.00
		1/2" (13 mm) Floating Front Throw Latch 2 3/4" (70 mm) Backset	Bright Brass	2041680301	\$41.00
		1/2" (13 mm) Floating Front Throw Latch 2 3/4" (70 mm) Backset	Antique Brass	2041680501	\$41.00
		3/4" (19mm) Brass Latch - carries 3-hour UL/ULC fire rating for "A" labeled doors. 2 3/4" (70 mm) backset. Beveled front.	Satin Chrome	20114426D01	\$70.00
		3/4" (19mm) Brass Latch - carries 3-hour UL/ULC fire rating for "A" labeled doors. 2 3/4" (70 mm) backset. Beveled front.	Bright Brass	2011440301	\$70.00
		3/4" (19mm) Brass Latch - carries 3-hour UL/ULC fire rating for "A" labeled doors. 2 3/4" (70 mm) backset. Beveled front.	Antique Brass	2011440501	\$70.00
		Latch 1/2" Floating Face, 2 3/8" Backset - 3 Hour Fire Rated (Includes Screws)	Satin Chrome	7518526D01	\$41.00
		Latch 1/2" Floating Face, 2 3/8" Backset - 3 Hour Fire Rated (Includes Screws)	Bright Brass	751850301	\$41.00
		Latch 1/2" Floating Face, 2 3/8" Backset - 3 Hour Fire Rated (Includes Screws)	Antique Brass	751850501	\$41.00
79	1	Thread Ring	Satin Chrome	20416926D01	\$12.50
		Thread Ring	Bright Chrome	20416902601	\$12.50
		Thread Ring	Bright Brass	2041690301	\$12.50
		Thread Ring	Antique Brass	2041690501	\$12.50
81	1	Shoe Retainer and Bridge Assembly		20419900001	\$40.00

\*When ordering an outside lever assembly for older locks, it may be necessary to order a respective outside drive sleeve assembly.  
(See Conversion Assemblies)

# Simplex

## L1000 Series



Item	Qty/Lock	Description	Finish	Part Number	List Price (USD)
82	1	Shoe Retainer Cap Assembly	Satin Chrome	20420026D01	\$34.00
		Shoe Retainer Cap Assembly	Bright Chrome	20420002601	\$34.00
		Shoe Retainer Cap Assembly	Bright Brass	2042000301	\$34.00
		Shoe Retainer Cap Assembly	Antique Brass	2042000501	\$31.50
83	1	1/4" Spacer, Door Thickness (Old # 201449) (Includes 1 ea. #23, #76; 2 ea. #18, #83; 4 ea. #20, #21, #22, #75)	Satin Chrome	20421026D01	\$11.50
		1/4" Spacer, Door Thickness (Old # 201449) (Includes 1 ea. #23, #76; 2 ea. #18, #83; 4 ea. #20, #21, #22, #75)	Bright Brass	2042100301	\$11.50
		1/4" Spacer, Door Thickness (Old # 201449) (Includes 1 ea. #23, #76; 2 ea. #18, #83; 4 ea. #20, #21, #22, #75)	Antique Brass	2042100501	\$11.50
84	1	Cylindrical Drive Unit Assembly (Includes 1 ea. #5, #29, #45, #70, #74, #81, #82; 2 ea. #13; 4 ea. #19)	Satin Chrome	20420226D01	\$109.50
		Cylindrical Drive Unit Assembly (Includes 1 ea. #5, #29, #45, #70, #74, #81, #82; 2 ea. #13; 4 ea. #19)	Bright Chrome	20420202601	\$109.50
		Cylindrical Drive Unit Assembly (Includes 1 ea. #5, #29, #45, #70, #74, #81, #82; 2 ea. #13; 4 ea. #19)	Bright Brass	2042020301	\$109.50
		Cylindrical Drive Unit Assembly (Includes 1 ea. #5, #29, #45, #70, #74, #81, #82; 2 ea. #13; 4 ea. #19)	Antique Brass	2042020501	\$109.50
85	1	Back Plate Assembly (Includes 1 ea. #73, #83, #84; 4 ea. #20) - LH	Satin Chrome	20420426D01	\$128.50
		Back Plate Assembly (Includes 1 ea. #73, #83, #84; 4 ea. #20) - LH	Bright Brass	2042040301	\$128.50
		Back Plate Assembly (Includes 1 ea. #73, #83, #84; 4 ea. #20) - LH	Antique Brass	2042040501	\$128.50
		Back Plate Assembly (Includes 1 ea. #73, #83, #84; 4 ea. #20) - RH	Satin Chrome	20420526D01	\$128.50
		Back Plate Assembly (Includes 1 ea. #73, #83, #84; 4 ea. #20) - RH	Bright Brass	2042050301	\$128.50
		Back Plate Assembly (Includes 1 ea. #73, #83, #84; 4 ea. #20) - RH	Antique Brass	2042050501	\$128.50
86	1	Screw Pack (Includes 1 ea. #23, #76; 2 ea. #18, #83; 4 ea. #20, #21, #22, #75) (Not shown in exploded view)	Satin Chrome	20421026D01	\$11.50
		Screw Pack (Includes 1 ea. #23, #76; 2 ea. #18, #83; 4 ea. #20, #21, #22, #75) (Not shown in exploded view)	Bright Brass	2042100301	\$11.50
		Screw Pack (Includes 1 ea. #23, #76; 2 ea. #18, #83; 4 ea. #20, #21, #22, #75) (Not shown in exploded view)	Antique Brass	2042100501	\$11.50
87	1	Installation Hardware Kit (Includes 1 ea. #6, #7, #47, #77, #79, #86; 2 ea. #83) (Not shown in exploded view)	Satin Chrome	20421126D11	\$41.00
		Installation Hardware Kit (Includes 1 ea. #6, #7, #47, #77, #79, #86; 2 ea. #83) (Not shown in exploded view)	Bright Brass	2042110311	\$41.00
		Installation Hardware Kit (Includes 1 ea. #6, #7, #47, #77, #79, #86; 2 ea. #83) (Not shown in exploded view)	Antique Brass	2042110511	\$41.00
<b>Additional Kits &amp; Accessories</b>			<b>Finish</b>	<b>Part Number</b>	<b>List Price (USD)</b>
Lubriplate Aero Grease Tubes				6475400001	\$15.50
Best Key Override Spacer (not shown)				3800-00-3007	\$25.50
Sargent Key Override Spacer (not shown)				20402800001	\$25.50
Corbin-Russwin Key Override Spacer (not shown)				20402900001	\$25.50
Best Equivalent Removable Core Cylinder (Sold international only, not available for U.S.)			Bright Brass	2014840301	\$68.00
Best Equivalent Removable Core Cylinder (Sold international only, not available for U.S.)			Antique Brass	2014840501	\$68.00
Best Equivalent Removable Core Cylinder (Sold international only, not available for U.S.)			Satin Chrome	20148426D01	\$68.00
Wrap Plate, 10.5" (267mm) x 5" (127mm)			Satin Chrome	20423126D41	\$74.00
Wrap Plate, 10.5" (267mm) x 5" (127mm)			Bright Brass	2042310341	\$74.00
Wrap Plate, 10.5" (267mm) x 5" (127mm)			Antique Brass	2042340541	\$70.00

Simplex

9600 Series

File Guard Series

LD450 and LD470 Series



# Simplex L1000 Series

Additional Kits & Accessories	Finish	Part Number	List Price (USD)
Wrap Plate, 15" (381mm) x 5" (127mm)	Satin Chrome	20423226D41	\$105.00
Wrap Plate, 15" (381mm) x 5" (127mm)	Bright Brass	2042320341	\$105.00
Wrap Plate, 15" (381mm) x 5" (127mm)	Antique Brass	2012320541	\$99.00
Anti-Spy Shield (1000/L1000 Series)	Black	20160008301	\$46.50
Weather Cover (1000/L1000/5000/E5000)	Smoke	5464400041	\$62.00
Latch Extension Assembly - Converts to 3 3/4" (95mm) backset		20402200001	\$37.00
Latch Extension Assembly - Converts to 5" (130mm) backset		20402300001	\$33.00
Installation Jig (for use with E5000/5000/1000/L1000)		6468426D01	\$429.50
Simplex 1000/L1000 Cylindrical Wood Demo Mount (lock not included)		20304400041	\$175.00
3/4" (19 mm) Flat Front Latch - carries 3-hour UL/ULC fire rating for "A" labeled doors. 2 3/4" (70 mm) backset	Bright Brass	2016050301	\$70.00
3/4" (19 mm) Flat Front Latch - carries 3-hour UL/ULC fire rating for "A" labeled doors. 2 3/4" (70 mm) backset	Antique Brass	2016050501	\$70.00
3/4" (19 mm) Flat Front Latch - carries 3-hour UL/ULC fire rating for "A" labeled doors. 2 3/4" (70 mm) backset	Satin Chrome	20160526D01	\$70.00
ASA Roller Strike (For 4 7/8" (105 mm) long cutout) (old #1000-14-03)	Bright Brass	2018210301	\$46.50
ASA Roller Strike (For 4 7/8" (105 mm) long cutout) (old #1000-14-05)	Antique Brass	2018210501	\$46.50
ASA Roller Strike (For 4 7/8" (105 mm) long cutout) (old #1000-14-26D)	Satin Chrome	20182126D01	\$46.50
3/4" (19 mm) Brass Latch - carries 3-hour UL/ULC fire rating for "A" labeled doors. 2 3/4" (70 mm) backset. Beveled front. (For L1076 privacy Model only)	Bright Brass	2040040301	\$70.00
3/4" (19 mm) Brass Latch - carries 3-hour UL/ULC fire rating for "A" labeled doors. 2 3/4" (70 mm) backset. Beveled front. (For L1076 privacy Model only)	Antique Brass	2040040501	\$70.00
3/4" (19 mm) Brass Latch - carries 3-hour UL/ULC fire rating for "A" labeled doors. 2 3/4" (70 mm) backset. Beveled front. (For L1076 privacy Model only)	Satin Chrome	20400426D01	\$70.00
1/2" (13 mm) Brass Latch - carries 3-hour UL/ULC fire rating for "A" labeled doors. 2 3/4" (70 mm) backset. Fixed beveled front face.	Satin Chrome	5507126D01	\$41.00
1/2" (13 mm) Brass Latch - carries 3-hour UL/ULC fire rating for "A" labeled doors. 2 3/4" (70 mm) backset. Fixed beveled front face.	Bright Brass	550710301	\$41.00
1/2" (13 mm) Brass Latch - carries 3-hour UL/ULC fire rating for "A" labeled doors. 2 3/4" (70 mm) backset. Fixed beveled front face.	Antique Brass	550710501	\$41.00
<b>Lever Conversion Assemblies</b>			
Schlage Conversion Assembly (S) - RH	Satin Chrome	20184526D01	\$186.50
Schlage Conversion Assembly (S) - RH	Bright Chrome	20184502601	\$186.50
Schlage Conversion Assembly (S) - RH	Bright Brass	2018450301	\$186.50
Schlage Conversion Assembly (S) - RH	Antique Brass	2018450501	\$186.50
Schlage Conversion Assembly (S) - LH	Satin Chrome	20184626D01	\$186.50
Schlage Conversion Assembly (S) - LH	Bright Chrome	20184602601	\$186.50
Schlage Conversion Assembly (S) - LH	Bright Brass	2018460301	\$186.50
Schlage Conversion Assembly (S) - LH	Antique Brass	2018460501	\$186.50
Sargent Conversion Assembly (R) - RH	Satin Chrome	20193126D01	\$186.50
Sargent Conversion Assembly (R) - RH	Bright Chrome	20193102601	\$186.50
Sargent Conversion Assembly (R) - RH	Bright Brass	2019310301	\$186.50
Sargent Conversion Assembly (R) - RH	Antique Brass	2019310501	\$186.50
Sargent Conversion Assembly (R) - LH	Satin Chrome	20193226D01	\$186.50
Sargent Conversion Assembly (R) - LH	Bright Chrome	20193202601	\$186.50

\*When ordering an outside lever assembly for older locks, it may be necessary to order a respective outside drive sleeve assembly. (See Conversion Assemblies)



# Simplex

## L1000 Series



Lever Conversion Assemblies	Finish	Part Number	List Price (USD)
Sargent Conversion Assembly (R) - LH	Bright Brass	2019320301	\$186.50
Sargent Conversion Assembly (R) - LH	Antique Brass	2019320501	\$186.50
Medeco / ASSA / Yale Conversion Assembly - Request Spacers 201569 for 5 - 6 pin Medeco/ASSA. (M) (Old # for ASSA 204013 RH, 204014 LH) - RH	Satin Chrome	20193326D01	\$186.50
Medeco / ASSA / Yale Conversion Assembly - Request Spacers 201569 for 5 - 6 pin Medeco/ASSA. (M) (Old # for ASSA 204013 RH, 204014 LH) - RH	Bright Chrome	20193302601	\$186.50
Medeco / ASSA / Yale Conversion Assembly - Request Spacers 201569 for 5 - 6 pin Medeco/ASSA. (M) (Old # for ASSA 204013 RH, 204014 LH) - RH	Bright Brass	2019330301	\$186.50
Medeco / ASSA / Yale Conversion Assembly - Request Spacers 201569 for 5 - 6 pin Medeco/ASSA. (M) (Old # for ASSA 204013 RH, 204014 LH) - RH	Antique Brass	2019330501	\$186.50
Medeco / ASSA / Yale Conversion Assembly - Request Spacers 201569 for 5 - 6 pin Medeco/ASSA. (M) (Old # for ASSA 204013 RH, 204014 LH) - LH	Satin Chrome	20193426D01	\$186.50
Medeco / ASSA / Yale Conversion Assembly - Request Spacers 201569 for 5 - 6 pin Medeco/ASSA. (M) (Old # for ASSA 204013 RH, 204014 LH) - LH	Bright Chrome	20193402601	\$186.50
Medeco / ASSA / Yale Conversion Assembly - Request Spacers 201569 for 5 - 6 pin Medeco/ASSA. (M) (Old # for ASSA 204013 RH, 204014 LH) - LH	Bright Brass	2019340301	\$186.50
Medeco / ASSA / Yale Conversion Assembly - Request Spacers 201569 for 5 - 6 pin Medeco/ASSA. (M) (Old # for ASSA 204013 RH, 204014 LH) - LH	Antique Brass	2019340501	\$186.50
Best / Falcon / Arrow / Eagle / KSP / Lloyd Matheson Conversion Assembly (B) - RH	Satin Chrome	20193526D01	\$186.50
Best / Falcon / Arrow / Eagle / KSP / Lloyd Matheson Conversion Assembly (B) - RH	Bright Chrome	20193502601	\$186.50
Best / Falcon / Arrow / Eagle / KSP / Lloyd Matheson Conversion Assembly (B) - RH	Bright Brass	2019350301	\$186.50
Best / Falcon / Arrow / Eagle / KSP / Lloyd Matheson Conversion Assembly (B) - RH	Antique Brass	2019350501	\$186.50
Best / Falcon / Arrow / Eagle / KSP / Lloyd Matheson Conversion Assembly (B) - LH	Satin Chrome	20193626D01	\$186.50
Best / Falcon / Arrow / Eagle / KSP / Lloyd Matheson Conversion Assembly (B) - LH	Bright Chrome	20193602601	\$186.50
Best / Falcon / Arrow / Eagle / KSP / Lloyd Matheson Conversion Assembly (B) - LH	Bright Brass	2019360301	\$186.50
Best / Falcon / Arrow / Eagle / KSP / Lloyd Matheson Conversion Assembly (B) - LH	Antique Brass	2019360501	\$186.50
Corbin / Russwin Conversion Assembly (C) - RH	Satin Chrome	20193726D01	\$186.50
Corbin / Russwin Conversion Assembly (C) - RH	Bright Chrome	20193702601	\$186.50
Corbin / Russwin Conversion Assembly (C) - RH	Bright Brass	2019370301	\$186.50
Corbin / Russwin Conversion Assembly (C) - RH	Antique Brass	2019370501	\$186.50
Corbin / Russwin Conversion Assembly (C) - LH	Satin Chrome	20193826D01	\$186.50
Corbin / Russwin Conversion Assembly (C) - LH	Bright Chrome	20193802601	\$186.50
Corbin / Russwin Conversion Assembly (C) - LH	Bright Brass	2019380301	\$186.50
Corbin / Russwin Conversion Assembly (C) - LH	Antique Brass	2019380501	\$186.50

Use these conversion assemblies to convert an existing L1000 Series lock from standard to key override, or from one key override to another. Parts availability may be limited on older component parts no longer used in production units.



# Simplex EE1000 Series

## Outside

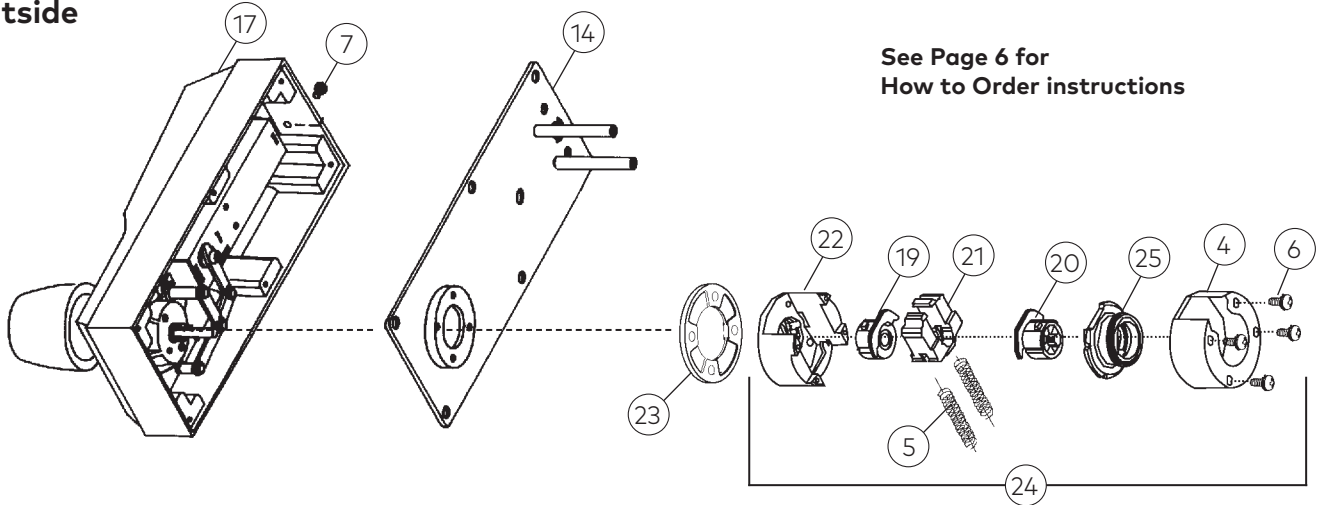

See Page 6 for  
How to Order instructions

## Inside

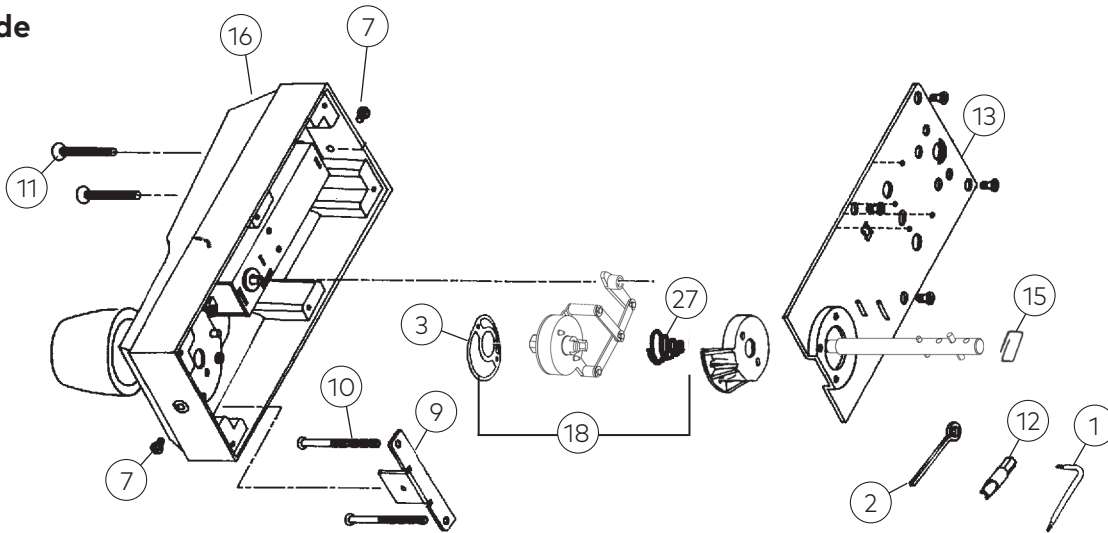

## EE1000 Series Service Kit



Clutch Assembly



Knob Return Spring



Combination Chamber



K/O Drive Shaft



Standard Drive Shaft



Chamber Shaft Bushing



Stop Plate



Shaft Retainer Clip

Item	Part Number	List Price (USD)
EE1000 Series Service Kit	203036-000-01	\$125.00
• Chamber Shaft Bushing		
• Clutch Assembly		
• Combination Chamber		
• Drive Shaft (No Key Override)		
• Drive Shaft (Key Override)		
• Drive Shaft Retainer Clip		
• Return Spring		
• Stop Plate		

Shaft Retainer Clip (must be used)  
\* Requires two (2) kits to service both sides of lock

# Simplex

## EE1000 Series



Item	Qty/Lock	Description	Finish	Part Number	List Price (USD)
1	1	Torx Anti-Tamper Wrench - Code Change Tool/Screw Kit (Includes 1 ea. #1, #2, #7)	Satin Chrome	7454326D01	\$14.00
		Torx Anti-Tamper Wrench - Code Change Tool/Screw Kit (Includes 1 ea. #1, #2, #7)	Bright Brass	745430301	\$14.00
2	1	Code Change Tool - Code Change Tool/Screw Kit (Includes 1 ea. #1, #2, #7)	Satin Chrome	7454326D01	\$14.00
		Code Change Tool - Code Change Tool/Screw Kit (Includes 1 ea. #1, #2, #7)	Bright Brass	745430301	\$14.00
3	1	Double Wave Spring - Clutch Spring Kit (Includes 1 ea. #3, #27)		20101600001	\$11.50
4	1	Cover for Shoe Housing		20127700001	\$11.50
5	2	Shoe Springs		20136600010	\$10.50
6	4	Sems screw Phillips 6-32 x 1/4" (11 mm) R.H.M.S. (for shoe housing cover)		20144600010	\$8.00
7	1	Combination Change Screw	Satin Chrome	20187126D05	\$14.00
		Combination Change Screw	Bright Brass	2018710305	\$14.00
		Combination Change Screw	Antique Brass	2018710505	\$14.00
8	1	Combination Change Bracket (For use on older models only)		20188200001	\$12.50
9	1	Lock Mounting Bracket		20190500001	\$21.00
10	2	Flat Phillips Head Screw 2 15/16" x 1/32"		20190600002	\$17.50
11	2	Spanner Screw - Tamper Proof		20190700010	\$28.00
12	1	2-#10 Size Insert Bit (fits #11)		20191100002	\$42.00
13	1	Inside Lock Cover Plate Assembly		20191200001	\$57.00
14	1	Outside Lock Cover Plate Assembly		20191600001	\$51.50
15	1	Retainer Clip (Drive Shaft)		20191800002	\$11.50
16	1	Housing (Inside)	Satin Chrome	20192326D01	\$101.00
		Housing (Inside)	Bright Brass	2019230301	\$101.00
		Housing (Inside)	Antique Brass	2019230501	\$101.00
17	1	Housing (Outside)	Satin Chrome	20192426D01	\$101.00
		Housing (Outside)	Bright Brass	2019240301	\$101.00
		Housing (Outside)	Antique Brass	2019240501	\$101.00
18	1	Clutch Assembly (EE1000 Only) (Includes 1 ea. #3, #18, #27)		20195600001	\$42.00
19	1	Drive Insert		20401500001	\$24.50
20	1	Drive Insert (EE1000 Only)		20416400001	\$12.50
21	1	Retractor Shoe		20416500001	\$15.50
22	1	Shoe Retainer and Bridge		20419900001	\$40.00
23	1	Spacer Kit (Includes 1 ea. #23, 4 ea. #6, various door thickness screws) Satin Chrome		20421026D01	\$11.50
		Spacer Kit (Includes 1 ea. #23, 4 ea. #6, various door thickness screws) Bright Brass		2042100301	\$11.50
		Spacer Kit (Includes 1 ea. #23, 4 ea. #6, various door thickness screws) Antique Brass		2042100501	\$11.50
24	1	Cylindrical Drive Unit Assembly (Includes 1 ea. #19, #20, #21, #22, #25, #28; 2 ea. #5; 4 ea. #6)		20420800001	\$113.00
25	1	Shoe Retainer Cap Assembly		20420900001	\$34.00
26	1	Installation Hardware Kit (Not Shown in exploded view)	Bright Brass	2042120311	\$56.00
		Installation Hardware Kit (Not Shown in exploded view)	Antique Brass	2042120511	\$56.00
		Installation Hardware Kit (Not Shown in exploded view)	Satin Chrome	20421226D11	\$56.00
27	1	Clutch Balance Spring - Clutch Spring Kit (Includes 1 ea. #3, #27)		20101600001	\$11.50



# Simplex EE1000 Series

Additional Kits & Accessories	Finish	Part Number	List Price (USD)
Lubriplate Aero Grease Tubes		6475400001	\$15.50
Best Key Override Spacer (not shown)		3800-00-3007	\$25.50
Sargent Key Override Spacer (not shown)		20402800001	\$25.50
Corbin-Russwin Key Override Spacer (not shown)		20402900001	\$25.50
Best Equivalent Removable Core Cylinder (Sold international only, not available for U.S.)	Bright Brass	2014840301	\$68.00
Best Equivalent Removable Core Cylinder (Sold international only, not available for U.S.)	Antique Brass	2014840501	\$68.00
Best Equivalent Removable Core Cylinder (Sold international only, not available for U.S.)	Satin Chrome	20148426D01	\$68.00
Anti-Spy Shield (1000/L1000 Series)	Black	20160008301	\$46.50
Weather Cover (1000/L1000/5000/E5000)	Smoke	5464400041	\$62.00
Simplex EE1000 Series Wooden Demo Mount		20408600041	\$175.00

**Notes**

- See 1000 Series Exploded View and Replacement Parts on Page 2-9 for parts not shown or numbered on this page.
- Service kit can be used on both sides of lock
  - \*(Requires (2) kits to service both sides)
- Lubriplate Aero grease is the "only" lubricant that should be used.
- \* All EE1000 Series Locksets with a serial number consisting of three letters followed by five digits will no longer be using the code change bracket (Part No. 201882)

Parts availability may be limited on older component parts no longer used in production units.





# Simplex 8100 Series

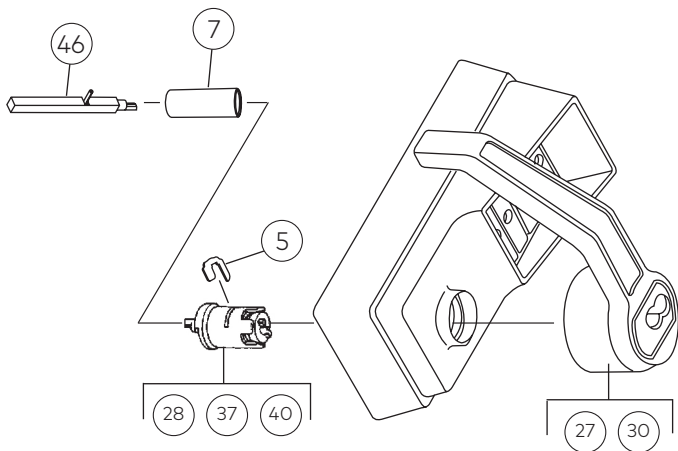
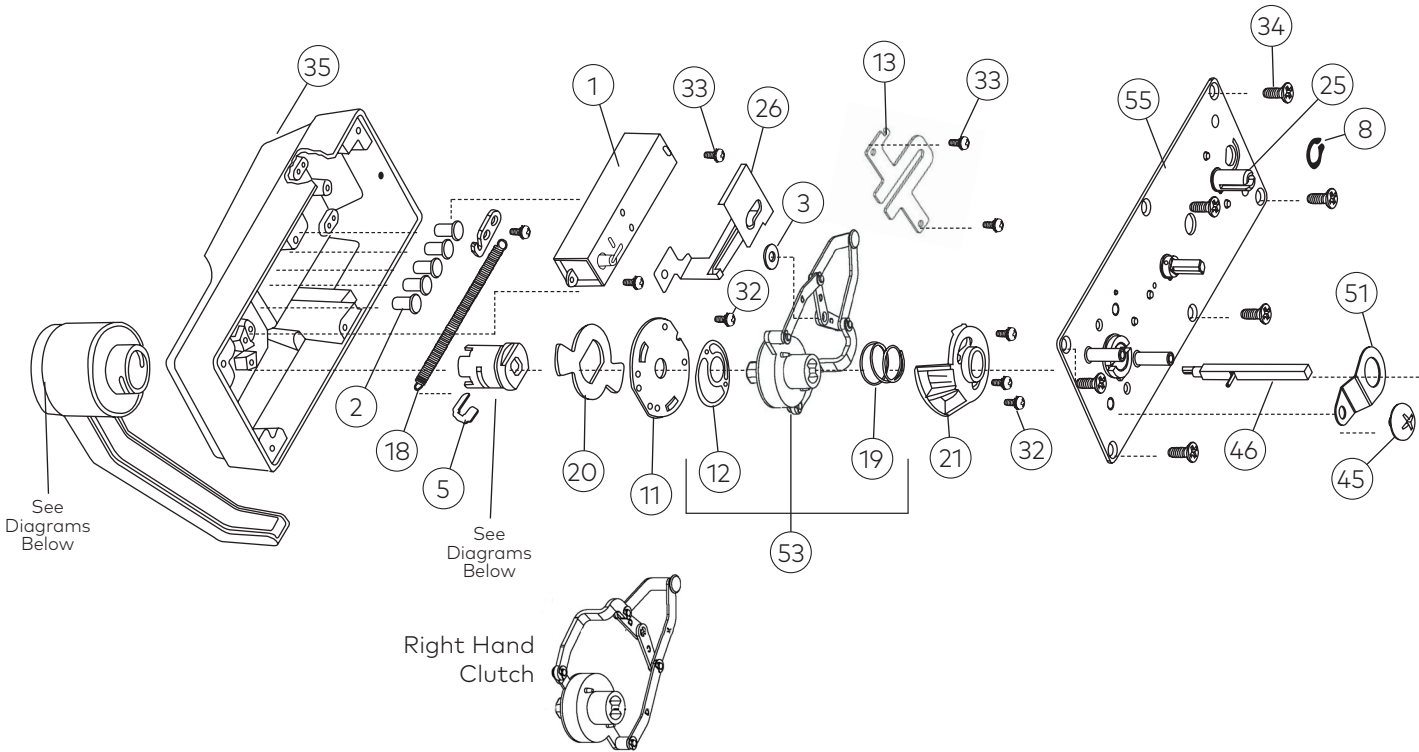

**Key Override Models**

Medeco/ASSA/Yale/Schlage

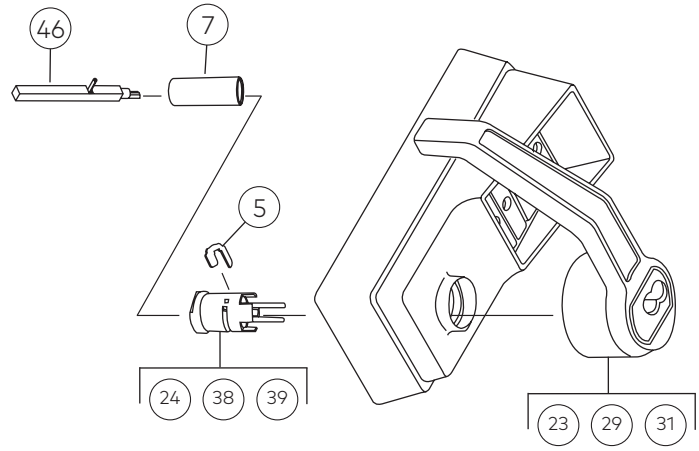

**Key Override Models**

Best & Equivalents Corbin/  
Russwin/Sargent

# Simplex

## 8100 Series

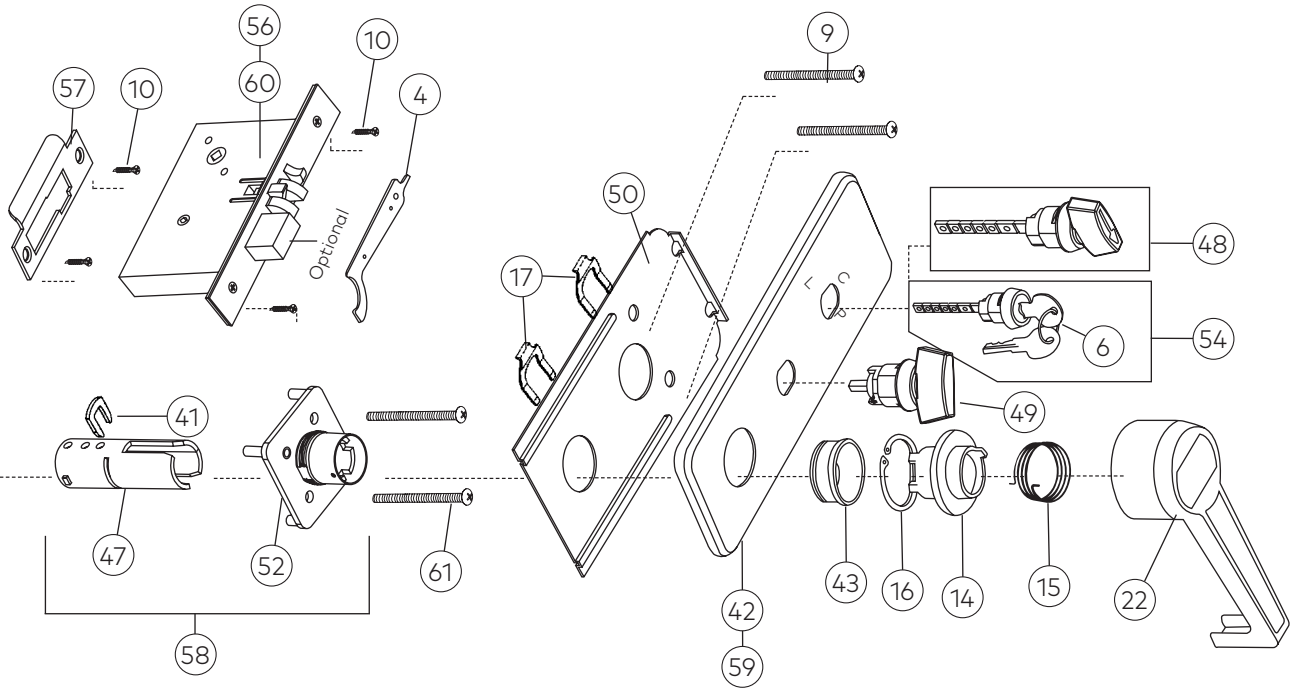

See Page 6 for  
How to Order instructions

Item	Qty/Lock	Description	Finish	Part Number	List Price (USD)
1	1	Combination Chamber (M-56/M-63)		7436600001	\$95.50
2	5	Pushbuttons (10 Pack)	Black	20002410610	\$12.50
		Pushbuttons (10 Pack)	Silver	20002410910	\$12.50
3	1	Bushing, Shaft (5 Pack)		20002600005	\$11.50
4	1	Installation Wrench (spanner wrench) - Code Change Tool Kit (Includes 1 ea. #4; 2 ea. DF-59 keys)		20127800001	\$10.50
5	1	Front Lever Retainer Clip (5 Pack)		20134300005	\$11.50
6	1	Key DF-5 (For Passage and Lockout) (2 Pack)		20142200002	\$8.00
7	1	Shaft Self-Aligning Bushing		20142500001	\$10.50
8	1	Retaining Ring 3/8" I.D. (10 Pack)		20144000010	\$11.50
9	2	Screw, 8-32 x 2 1/2" Kit (For Mounting) (Includes 2 ea. #9)	Satin Chrome	20421026D01	\$11.50
		Screw, 8-32 x 2 1/2" Kit (For Mounting) (Includes 2 ea. #9)	Bright Brass	2042100301	\$11.50
		Screw, 8-32 x 2 1/2" Kit (For Mounting) (Includes 2 ea. #9)	Antique Brass	2042100501	\$11.50
10	4	Combination Screw, Phillips 8-32 x 3/4" (10 Pack)	Satin Chrome	20156526D10	\$11.50
		Combination Screw, Phillips 8-32 x 3/4" (10 Pack)	Bright Brass	2015650310	\$11.50
		Combination Screw, Phillips 8-32 x 3/4" (10 Pack)	Antique Brass	2015650510	\$11.50
11	1	Clutch Backing Plate		20170800001	\$10.50
12	1	Wave Spring - Clutch Spring Kit (L1000 / 8100) (Includes 1 ea. #12, #19)		20176800001	\$11.50
13	1	Guide Bracket		20172100001	\$9.50



# Simplex 8100 Series

Item	Qty/Lock	Description	Finish	Part Number	List Price (USD)
14	1	Inside Lever Fixed Sleeve - RH - Fixed Sleeve Kit (Includes 1 ea. #14, #15, #16)		20172700001	\$42.00
		Inside Lever Fixed Sleeve - LH - Fixed Sleeve Kit (Includes 1 ea. #14, #15, #16)		20173300001	\$42.00
15	1	Inside Lever Coil Return Spring - RH		20173000001	\$11.50
		Inside Lever Coil Return Spring - LH		20173200001	\$11.50
16	1	Inside Lever Fixed Sleeve Retainer Clip		20173400001	\$8.00
17	2	Passage Spring Clip (for passage and lockout) (10 Pack)		20174000010	\$11.50
18	1	Outside Lever Return Spring - Stop Plate Kit - RH (Includes 1 ea. #18, #20)		20177300001	\$16.50
		Outside Lever Return Spring - Stop Plate Kit - LH (Includes 1 ea. #18, #20)		20177400001	\$16.50
19	1	Clutch Balance Spring - Clutch Spring Kit (L1000/8100) (Includes 1 ea. #12, #19)		20176800001	\$11.50
20	1	Stop Plate Assembly - Stop Plate Kit - RH (Includes 1 ea. #18, #20)		20177300001	\$16.50
		Stop Plate Assembly - Stop Plate Kit - LH (Includes 1 ea. #18, #20)		20177400001	\$16.50
21	1	Clutch Cover Assembly - RH		20178000001	\$12.50
		Clutch Cover Assembly - LH		20178100001	\$12.50
22	1	Inside Lever Assembly (Includes 1 ea. #14, #15, #16, #22) - RH	Satin Chrome	20178526D01	\$146.00
		Inside Lever Assembly (Includes 1 ea. #14, #15, #16, #22) - RH	Bright Chrome	20178502601	\$146.00
		Inside Lever Assembly (Includes 1 ea. #14, #15, #16, #22) - RH	Bright Brass	2017850301	\$146.00
		Inside Lever Assembly (Includes 1 ea. #14, #15, #16, #22) - RH	Antique Brass	2017850501	\$146.00
		Inside Lever Assembly (Includes 1 ea. #14, #15, #16, #22) - LH	Satin Chrome	20178626D01	\$146.00
		Inside Lever Assembly (Includes 1 ea. #14, #15, #16, #22) - LH	Bright Chrome	20178602601	\$146.00
		Inside Lever Assembly (Includes 1 ea. #14, #15, #16, #22) - LH	Bright Brass	2017860301	\$146.00
		Inside Lever Assembly (Includes 1 ea. #14, #15, #16, #22) - LH	Antique Brass	2017860501	\$146.00
23	1	Best Outside Lever Assembly (Also fits Falcon / Arrow / Eagle & KSP / Lloyd Matheson) (Removable Core)	Satin Chrome	20179026D01	\$177.00
		Best Outside Lever Assembly (Also fits Falcon / Arrow / Eagle & KSP / Lloyd Matheson) (Removable Core)	Bright Chrome	20179002601	\$177.00
		Best Outside Lever Assembly (Also fits Falcon / Arrow / Eagle & KSP / Lloyd Matheson) (Removable Core) - RH	Bright Brass	2017900301	\$177.00
		Best Outside Lever Assembly (Also fits Falcon / Arrow / Eagle & KSP / Lloyd Matheson) (Removable Core) - RH	Antique Brass	2017900501	\$177.00
		Best Outside Lever Assembly (Also fits Falcon / Arrow / Eagle & KSP / Lloyd Matheson) (Removable Core) - LH	Satin Chrome	20179126D01	\$177.00
		Best Outside Lever Assembly (Also fits Falcon / Arrow / Eagle & KSP / Lloyd Matheson) (Removable Core) - LH	Bright Chrome	20179102601	\$177.00
		Best Outside Lever Assembly (Also fits Falcon / Arrow / Eagle & KSP / Lloyd Matheson) (Removable Core) - LH	Bright Brass	2017910301	\$177.00
		Best Outside Lever Assembly (Also fits Falcon / Arrow / Eagle & KSP / Lloyd Matheson) (Removable Core) - LH	Antique Brass	2017910501	\$177.00
24	1	Best Outside Drive Sleeve Assembly (Also fits Falcon / Arrow / Eagle & KSP / Lloyd Matheson) (Removable Core)		20179200001	\$38.50
25	1	Chamber Release Cam - Passage Kit (Passage, Lockout) (Includes 1 ea. #8, #25, #26)		20182500001	\$23.50
26	1	Chamber Release - Passage Kit (For Passage Set) (Includes 1 ea. #8, #25, #26)		20182500001	\$23.50



# Simplex 8100 Series



Item	Qty/Lock	Description	Finish	Part Number	List Price (USD)
27	1	Schlage Outside Lever Assembly (Removable Core) - RH	Satin Chrome	20182926D01	\$177.00
		Schlage Outside Lever Assembly (Removable Core) - RH	Bright Chrome	20182902601	\$177.00
		Schlage Outside Lever Assembly (Removable Core) - RH	Bright Brass	2018290301	\$177.00
		Schlage Outside Lever Assembly (Removable Core) - RH	Antique Brass	2018290501	\$177.00
		Schlage Outside Lever Assembly (Removable Core) - LH	Satin Chrome	20183026D01	\$177.00
		Schlage Outside Lever Assembly (Removable Core) - LH	Bright Chrome	20183002601	\$177.00
		Schlage Outside Lever Assembly (Removable Core) - LH	Bright Brass	2018300301	\$177.00
		Schlage Outside Lever Assembly (Removable Core) - LH	Antique Brass	2018300501	\$177.00
28	1	Medeco / ASSA / Yale Outside Drive Sleeve Assembly (Removable Core) (Old # for ASSA 204010)		20184200001	\$49.00
29	1	Sargent Outside Lever Assembly (Removable Core) - RH	Satin Chrome	20192526D01	\$177.00
		Sargent Outside Lever Assembly (Removable Core) - RH	Bright Chrome	20192502601	\$177.00
		Sargent Outside Lever Assembly (Removable Core) - RH	Bright Brass	2019250301	\$177.00
		Sargent Outside Lever Assembly (Removable Core) - RH	Antique Brass	2019250501	\$177.00
		Sargent Outside Lever Assembly (Removable Core) - LH	Satin Chrome	20192626D01	\$177.00
		Sargent Outside Lever Assembly (Removable Core) - LH	Bright Chrome	20192602601	\$177.00
		Sargent Outside Lever Assembly (Removable Core) - LH	Bright Brass	2019260301	\$177.00
		Sargent Outside Lever Assembly (Removable Core) - LH	Antique Brass	2019260501	\$177.00
30	1	Medeco / ASSA / Yale Outside Lever Assembly (Removable Core) (Old # for ASSA 204008 LH, 204009 RH) - RH	Satin Chrome	20192726D01	\$177.00
		Medeco / ASSA / Yale Outside Lever Assembly (Removable Core) (Old # for ASSA 204008 LH, 204009 RH) - RH	Bright Chrome	20192702601	\$177.00
		Medeco / ASSA / Yale Outside Lever Assembly (Removable Core) (Old # for ASSA 204008 LH, 204009 RH) - RH	Bright Brass	2019270301	\$177.00
		Medeco / ASSA / Yale Outside Lever Assembly (Removable Core) (Old # for ASSA 204008 LH, 204009 RH) - RH	Antique Brass	2019270501	\$177.00
		Medeco / ASSA / Yale Outside Lever Assembly (Removable Core) (Old # for ASSA 204008 LH, 204009 RH) - LH	Satin Chrome	20192826D01	\$177.00
		Medeco / ASSA / Yale Outside Lever Assembly (Removable Core) (Old # for ASSA 204008 LH, 204009 RH) - LH	Bright Chrome	20192802601	\$177.00
		Medeco / ASSA / Yale Outside Lever Assembly (Removable Core) (Old # for ASSA 204008 LH, 204009 RH) - LH	Bright Brass	2019280301	\$177.00
		Medeco / ASSA / Yale Outside Lever Assembly (Removable Core) (Old # for ASSA 204008 LH, 204009 RH) - LH	Antique Brass	2019280501	\$177.00
31	1	Corbin / Russwin Outside Lever Assembly (Removable Core) - RH	Satin Chrome	20192926D01	\$177.00
		Corbin / Russwin Outside Lever Assembly (Removable Core) - RH	Bright Chrome	20192902601	\$177.00
		Corbin / Russwin Outside Lever Assembly (Removable Core) - RH	Bright Brass	2019290301	\$177.00
		Corbin / Russwin Outside Lever Assembly (Removable Core) - RH	Antique Brass	2019290501	\$177.00
		Corbin / Russwin Outside Lever Assembly (Removable Core) - LH	Satin Chrome	20193026D01	\$177.00
		Corbin / Russwin Outside Lever Assembly (Removable Core) - LH	Bright Chrome	20193002601	\$177.00
		Corbin / Russwin Outside Lever Assembly (Removable Core) - LH	Bright Brass	2019300301	\$177.00
		Corbin / Russwin Outside Lever Assembly (Removable Core) - LH	Antique Brass	2019300501	\$177.00
32	6	Sems Screw, Phillips 6-32 x 7/16" (11 mm) R.H.M.S. (Includes 10 ea. #32, #33, #34) (clutch cover, clutch backing plate and guide bracket) Screw Pack (10 ea. 6-32 x 3/8", 5/16", 7/16")		6477600001	\$11.50
33	2	Sems Screw, Phillips 6-32 x 5/16" (8 mm) R.H.M.S. (Includes 10 ea. #32, #33, #34) (chamber) Screw Pack (10 ea. 6-32 x 3/8", 5/16", 7/16")		6477600001	\$11.50
34	6	Screw, Phillips 6-32 x 3/8" F.H.M.S. (back plate) (Includes 10 ea. #32, #33, #34) Screw Pack (10 ea. 6-32 x 3/8", 5/16", 7/16")		6477600001	\$11.50

Simplex

9600 Series

File Guard Series

LD450 and LD470 Series



# Simplex 8100 Series

Item	Qty/Lock	Description	Finish	Part Number	List Price (USD)
35	1	Front Lock Housing	Satin Chrome	20300026D01	\$101.00
		Front Lock Housing	Bright Chrome	2030002601	\$101.00
		Front Lock Housing	Bright Brass	203000301	\$101.00
		Front Lock Housing	Antique Brass	203000501	\$101.00
38	1	Corbin / Russwin Outside Drive Sleeve Assembly (Removable Core)		20403600001	\$49.00
39	1	Sargent Outside Drive Sleeve Assembly (Removable Core)		20403700001	\$49.00
40	1	Schlage Outside Drive Sleeve Assembly (Removable Core)		20403800001	\$49.00
41	1	Inside Lever Retainer Clip (5 Pack)		20412000005	\$11.50
42	1	Unified Trim Plate for Deadbolt	Satin Chrome	80121826D01	\$38.50
		Unified Trim Plate for Deadbolt	Bright Chrome	80121802601	\$38.50
		Unified Trim Plate for Deadbolt	Bright Brass	8012180301	\$38.50
		Unified Trim Plate for Deadbolt	Antique Brass	8012180501	\$38.50
43	1	Thread Ring	Satin Chrome	80122726D01	\$12.50
		Thread Ring	Bright Brass	8012270301	\$12.50
		Thread Ring	Antique Brass	8012270501	\$12.50
44	1	Gear Detention Spring (Not shown in exploded view)		80123100001	\$10.50
45	1	Drive Shaft Assembly Bracket Screw (Includes 1 ea. #45, #51)		80124700001	\$11.50
46	1	Drive Shaft Assembly ALL models EXCEPT Schlage		80123900001	\$34.00
		Schlage Drive Shaft Assembly		80129300001	\$34.00
47	1	Inside Drive Sleeve - RH		80124000001	\$35.00
		Inside Drive Sleeve - LH		80125700001	\$35.00
48	1	Thumb Turn Assembly (Passage & Lockout)	Satin Chrome	80127926D01	\$51.50
		Thumb Turn Assembly (Passage & Lockout)	Bright Brass	8012790301	\$51.50
		Thumb Turn Assembly (Passage & Lockout)	Antique Brass	8012790501	\$51.50
49	1	Thumb Turn Assembly (Deadbolt)	Satin Chrome	80124326D01	\$36.00
		Thumb Turn Assembly (Deadbolt)	Bright Brass	8012430301	\$36.00
		Thumb Turn Assembly (Deadbolt)	Antique Brass	8012430501	\$36.00
50	1	Reinforcing Plate		80124500001	\$12.50
51	1	Drive Shaft Assembly Bracket (Includes 1 ea. #45, #51)		80124700001	\$11.50
52	1	Inside Lever Sleeve Base - RH	Satin Chrome	80124826D01	\$42.00
		Inside Lever Sleeve Base - RH	Bright Brass	8012480301	\$42.00
		Inside Lever Sleeve Base - RH	Antique Brass	8012480501	\$42.00
		Inside Lever Sleeve Base - LH	Satin Chrome	80124926D01	\$42.00
		Inside Lever Sleeve Base - LH	Bright Brass	8012490301	\$42.00
		Inside Lever Sleeve Base - LH	Antique Brass	8012490501	\$42.00
53	1	Clutch Assembly (Includes 1 ea. #12, #19, #53) - RH		80125200001	\$58.50
		Clutch Assembly (Includes 1 ea. #12, #19, #53) - LH		80125300001	\$58.50
54	1	Passage Plug Assembly - with (2) DF5 Keys (Passage & Lockout)	Satin Chrome	80127926D01	\$51.50
		Passage Plug Assembly - with (2) DF5 Keys (Passage & Lockout)	Bright Brass	8012790301	\$51.50
		Passage Plug Assembly - with (2) DF5 Keys (Passage & Lockout)	Antique Brass	8012790501	\$51.50
55	1	Back Plate Assembly - RH		80126000001	\$80.50
		Back Plate Assembly - LH		80127200001	\$80.50

# Simplex 8100 Series



Item	Qty/Lock	Description	Finish	Part Number	List Price (USD)
56	1	Mortise Assembly with Deadbolt (Includes 1 ea. #56 #57) - RH (old # 80126126D41)	Satin Chrome	80127426D01	\$175.00
		Mortise Assembly with Deadbolt (Includes 1 ea. #56 #57) - RH (old # 8012610341)	Bright Brass	8012740301	\$175.00
		Mortise Assembly with Deadbolt (Includes 1 ea. #56 #57) - RH (old # 8012610541)	Antique Brass	8012740501	\$175.00
		Mortise Assembly with Deadbolt (Includes 1 ea. #56 #57) - LH (old # 80127526D41)	Satin Chrome	80127326D01	\$175.00
		Mortise Assembly with Deadbolt (Includes 1 ea. #56 #57) - LH (old # 8012750341))	Bright Brass	8012730301	\$175.00
		Mortise Assembly with Deadbolt (Includes 1 ea. #56 #57) - LH (old # 8012750541)	Antique Brass	8012730501	\$175.00
57	1	Strike Plate (Includes screws) - RH	Satin Chrome	80126226D01	\$19.50
		Strike Plate (Includes screws) - RH	Bright Brass	8012620301	\$19.50
		Strike Plate (Includes screws) - RH	Antique Brass	8012620501	\$19.50
		Strike Plate (Includes screws) - LH	Satin Chrome	80127626D01	\$19.50
		Strike Plate (Includes screws) - LH	Bright Brass	8012760301	\$19.50
		Strike Plate (Includes screws) - LH	Antique Brass	8012760501	\$19.50
58	1	Inside Lever Sleeve Assembly - RH	Satin Chrome	80126526D01	\$60.50
		Inside Lever Sleeve Assembly - RH	Bright Chrome	80126502601	\$60.50
		Inside Lever Sleeve Assembly - RH	Bright Brass	8012650301	\$60.50
		Inside Lever Sleeve Assembly - RH	Antique Brass	8012650501	\$60.50
		Inside Lever Sleeve Assembly - LH	Satin Chrome	80126626D01	\$60.50
		Inside Lever Sleeve Assembly - LH	Bright Chrome	80126602601	\$60.50
		Inside Lever Sleeve Assembly - LH	Bright Brass	8012660301	\$60.50
		Inside Lever Sleeve Assembly - LH	Antique Brass	8012660501	\$60.50
59	1	Unified Trim Plate - without Deadbolt	Satin Chrome	80127826D01	\$38.50
		Unified Trim Plate - without Deadbolt	Bright Chrome	80127802601	\$38.50
		Unified Trim Plate - without Deadbolt	Bright Brass	8012780301	\$38.50
		Unified Trim Plate - without Deadbolt	Antique Brass	8012780501	\$38.50
60	1	Mortise Assembly - without Deadbolt - RH	Satin Chrome	80128726D01	\$165.50
		Mortise Assembly - without Deadbolt - RH	Bright Brass	8012870301	\$165.50
		Mortise Assembly - without Deadbolt - RH	Antique Brass	8012870501	\$165.50
		Mortise Assembly - without Deadbolt - LH	Satin Chrome	80128826D01	\$165.50
		Mortise Assembly - without Deadbolt - LH	Bright Brass	8012880301	\$165.50
		Mortise Assembly - without Deadbolt - LH	Antique Brass	8012880501	\$165.50
61	2	Mounting Screw Kit (Includes 4 ea. #61; 2 pins)		6477726D01	\$21.00
62	1	Installation Hardware Kit (Not shown in exploded view)	Satin Chrome	80125926D01	\$42.00
		Installation Hardware Kit (Not shown in exploded view)	Bright Brass	8012590301	\$42.00
		Installation Hardware Kit (Not shown in exploded view)	Antique Brass	8012590501	\$42.00

Simplex

9600 Series

File Guard Series

LD450 and LD470 Series



# Simplex 8100 Series

Additional Kits & Accessories	Finish	Part Number	List Price (USD)
Lubriplate Aero Grease Tubes		6475400001	\$15.50
Best Key Override Spacer (not shown)		3800-00-3007	\$25.50
Sargent Key Override Spacer (not shown)		20402800001	\$25.50
Corbin-Russwin Key Override Spacer (not shown)		20402900001	\$25.50
Best Equivalent Removable Core Cylinder (Sold international only, not available for U.S.)	Bright Brass	2014840301	\$68.00
Best Equivalent Removable Core Cylinder (Sold international only, not available for U.S.)	Antique Brass	2014840501	\$68.00
Best Equivalent Removable Core Cylinder (Sold international only, not available for U.S.)	Satin Chrome	20148426D01	\$68.00
Anti-Spy Shield (1000/L1000 Series)	Black	20160008301	\$46.50
Weather Cover (1000/L1000/5000/E5000)	Smoke	5464400041	\$62.00
Installation Jig (for use with E5000/5000/1000/L1000)		6468426D01	\$429.50
Simplex 8100 Mortise Wood Demo Mount (lock not included)		20408300041	\$175.00

**Notes**

- Lubriplate Aero grease is the "only" lubricant that should be used.
- Parts availability may be limited on older component parts no longer used in production units.





# Simplex LP1000 Series

## LP1000 Series Service Kit

Left Hand Kit Shown



LH Clutch Assembly



Drive Shaft  
K/O "BEST ONLY"



Combination  
Chamber



Drive Shaft All  
Others



Chamber Shaft Bushing



LH Stop Plate



Tail Piece Assembly  
w/ clip



Lever Return Spring

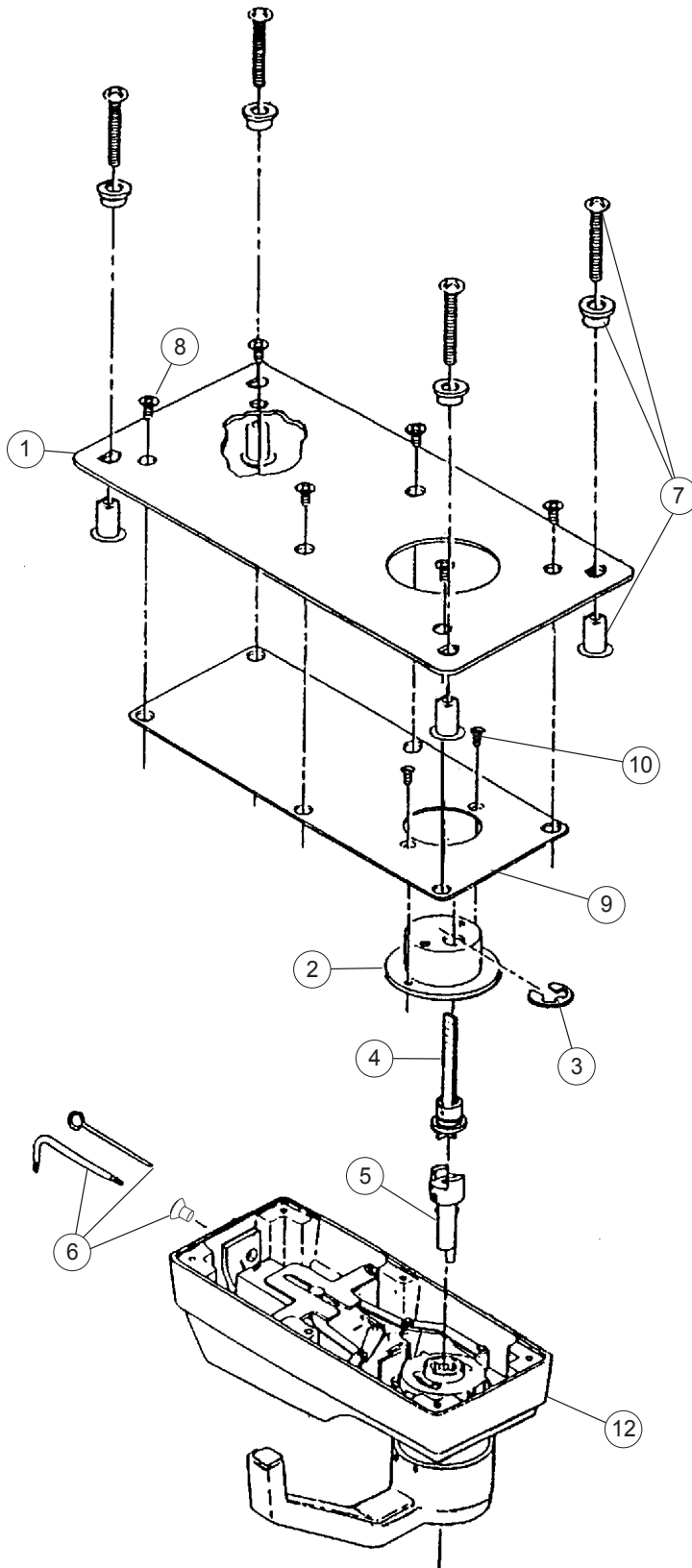

Item	Part Number	List Price (USD)
LP1000 Series Service Kit (LH)	203040-000-01	\$165.00
<ul style="list-style-type: none"> <li>• Chamber Shaft Bushing</li> <li>• Clutch Assembly</li> <li>• Combination Chamber</li> <li>• Lever Return Spring</li> <li>• Key Override Shaft (Best)</li> <li>• Key Override Shaft (all others)</li> <li>• Stop Plate</li> <li>• Tailpiece Assembly</li> </ul>		

Item	Part Number	List Price (USD)
LP1000 Series Service Kit (RH)	203039-000-01	\$165.00
<ul style="list-style-type: none"> <li>• Chamber Shaft Bushing</li> <li>• Clutch Assembly</li> <li>• Combination Chamber</li> <li>• Lever Return Spring</li> <li>• Key Override Shaft (Best)</li> <li>• Key Override Shaft (all others)</li> <li>• Stop Plate</li> <li>• Tailpiece Assembly</li> </ul>		

See Page 6 for  
How to Order instructions

**Notes**  
For lock assembly, see L1000 section.

# Simplex

## LP1000 Series



Item	Qty/Lock	Description	Finish	Part Number	List Price (USD)
1	1	Mounting Plate	Black	2435501201	\$28.00
2	1	Lock Adapter		4424700001	\$22.50
3	1	E - Ring (For Tailpiece Assembly) (10 Pack)		5419800010	\$11.50
4	1	Tail Piece Assembly (Includes 1 ea. #3, #4)		7430300001	\$15.50
5	1	Drive Shaft Assembly (Short) (For All Key Override Cores Except Best and Equivalents)		7452900001	\$24.50
		Drive Shaft Assembly (Long) (For Best Key Override and Equivalents)		7467900001	\$24.50
6	1	Torx Anti-Tamper Wrench - Code Change Tool/Screw Kit (Includes Wrench, Code Change Tool, Screw)	Satin Chrome	7454326D01	\$14.00
		Torx Anti-Tamper Wrench - Code Change Tool/Screw Kit (Includes Wrench, Code Change Tool, Screw)	Bright Brass	745430301	\$14.00
		Torx Anti-Tamper Wrench - Code Change Tool/Screw Kit (Includes Wrench, Code Change Tool, Screw)	Antique Brass	745430501	\$14.00
7	4	Thru-Bolt Screw Kit (Includes 4 ea. screw, bushing, sex nut)	Satin Chrome	7454426D01	\$17.50
		Thru-Bolt Screw Kit (Includes 4 ea. screw, bushing, sex nut)	Bright Brass	745440301	\$17.50
		Thru-Bolt Screw Kit (Includes 4 ea. screw, bushing, sex nut)	Antique Brass	745440501	\$17.50
8	6	Screw, Phillips 6-32 x 5/8" F.H.M.S. (Back Plate) (Replaced 201444-022-10) (201955-000-01) (10 Pack)		20416600010	\$9.50
9	1	Back Plate (Replaced 24354-000-01)		20404300001	\$19.50
10	1	Lock Adapter Screw (5 Pack)		20411200005	\$10.50
11	1	Installation Hardware Kit (Includes 1 ea. #6, #7, #8)		7455426D01	\$25.50
		Installation Hardware Kit (Includes 1 ea. #6, #7, #8)		745540301	\$25.50
12	1	Front Lock Housing (Housing ONLY)	Satin Chrome	20300026D01	\$101.00
		Front Lock Housing (Housing ONLY)	Bright Chrome	20300002601	\$101.00
		Front Lock Housing (Housing ONLY)	Bright Brass	2030000301	\$101.00
		Front Lock Housing (Housing ONLY)	Antique Brass	2030000501	\$101.00
<b>Additional Kits &amp; Accessories</b>			<b>Finish</b>	<b>Part Number</b>	<b>List Price (USD)</b>
		Lubriplate Aero Grease Tubes		6475400001	\$15.50
		Best Key Override Spacer (not shown)		3800-00-3007	\$25.50
		Sargent Key Override Spacer (not shown)		20402800001	\$25.50
		Corbin-Russwin Key Override Spacer (not shown)		20402900001	\$25.50
		Best Equivalent Removable Core Cylinder (Sold international only, not available for U.S.)	Bright Brass	2014840301	\$68.00
		Best Equivalent Removable Core Cylinder (Sold international only, not available for U.S.)	Antique Brass	2014840501	\$68.00
		Best Equivalent Removable Core Cylinder (Sold international only, not available for U.S.)	Satin Chrome	20148426D01	\$68.00
		Anti-Spy Shield (1000/L1000 Series)	Black	20160008301	\$46.50
		Weather Cover (1000/L1000/5000/E5000)	Smoke	5464400041	\$62.00
		Simplex LP1000 Exit Trim Wood Demo Mount (lock not included)		20408700041	\$175.00

**Notes**

• Lubriplate Aero grease is the "only" lubricant that should be used.  
 Parts availability may be limited on older component parts no longer used in production units.



# Simplex 2015 Series

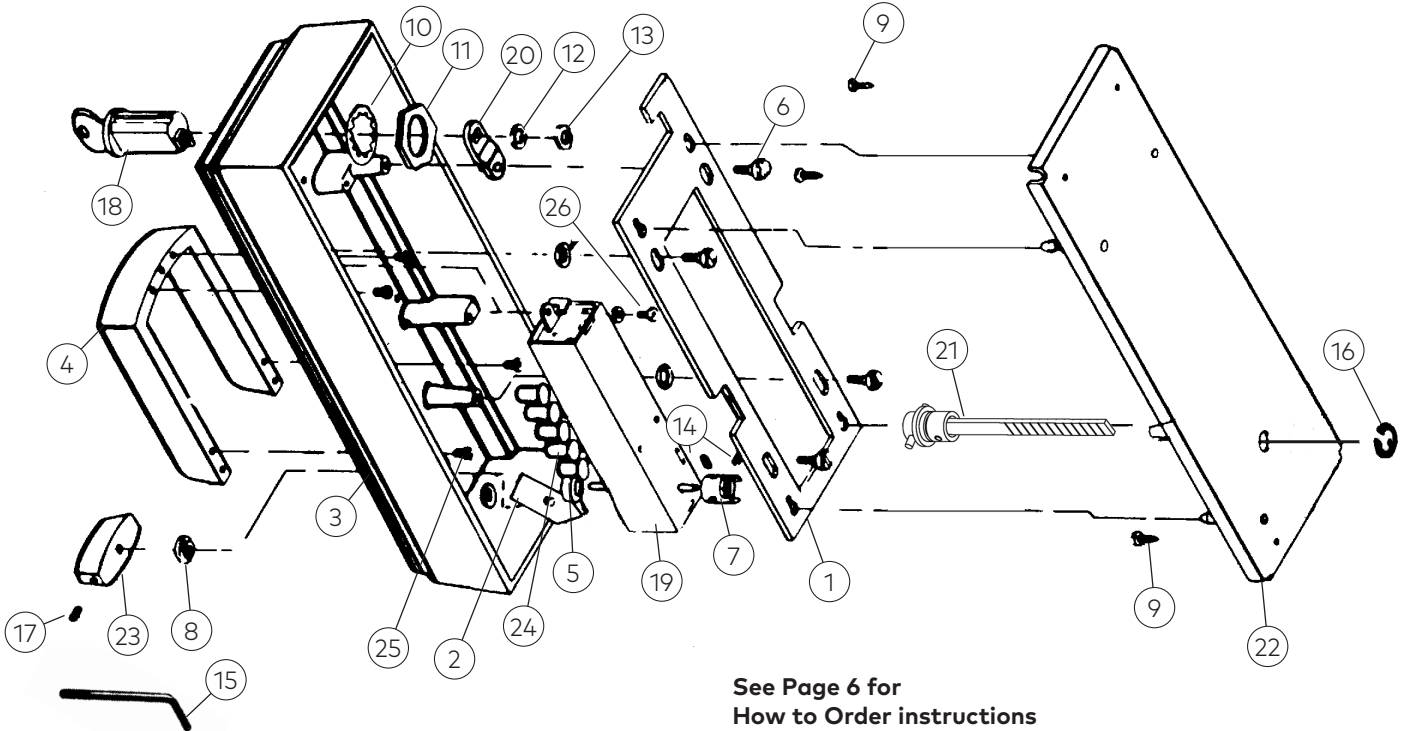

Item	Qty/Lock	Description	Finish	Part Number	List Price (USD)
1	1	Lock-in Plate		2410900001	\$33.00
2	1	Stop Arm (Includes #2, #5, #7, #14, #19)		74241200001	\$103.00
3	1	Front Housing	Satin Chrome	3404426D01	\$116.50
4	1	1/2" VisiGuard	Satin Chrome	3404626D01	\$16.50
5	1	Control Shaft Sleeve (Includes #2, #5, #7, #14, #19)		74241200001	\$103.00
6	4	Lock-In Slide Shoulder Screws (For Drive Hub) (10 Pack)		4412100010	\$15.50
7	1	Drive Hub (Includes 1 ea. #7, 3 pcs of #14)		4412200001	\$15.50
8	1	Control Shaft Bushing (Includes 1 ea. of #8, #17, #23)		20001326D01	\$11.50
9	4	No. 7 PanHead Sheet Metal Screws (For Rear Cover) (10 Pack)		5407700010	\$10.50
10	1	Control Lock Cylinder Lock Washer (Includes #10, #11, #12, #13)		6476600001	\$11.50
11	1	Control Lock Cyl. Nut (Includes #10, #11, #12, #13)		6476600001	\$11.50
12	1	Plug Lock Washer (Includes #10, #11, #12, #13)		6476600001	\$11.50
13	1	Plug Nut (Includes #10, #11, #12, #13)		6476600001	\$11.50
14	3	8-32 x 3/16" (5 mm) Self-Locking Hex Socket Set Screw Kit (Includes 1 ea. #7, 3 pcs #14)		4412200001	\$15.50
15	1	Allen Wrench 5/64" x 1 131/32 (2 x 50 mm)		6471700001	\$11.50
16	1	E-Ring (For Tailpiece Assembly) (10 Pack)		5419800010	\$11.50
17	1	Set Screw 6-32 x 1/4" (6 mm) (Includes 1 ea. #8, #17, #23) (10 Pack)		20001326D01	\$11.50
18	1	Control Lock (Includes #10, #11, #12, #13, #18, #20)	Satin Chrome	7416626D01	\$64.00
19	1	Combination Chamber (Includes 1 ea. #2, #5, #7, #14, #19)		74241200001	\$103.00



# Simplex

## 2015 Series



Item	Qty/Lock	Description	Finish	Part Number	List Price (USD)
20	1	Control Lock Cam & Stud Assembly		7430200001	\$10.50
21	1	Tailpiece Assy (Includes 1 ea. #16, #21)		7430300001	\$15.50
22	1	Back Plate Assembly		7430400001	\$31.50
23	1	Turn Knob Kit (Includes 1 ea. #8, #17, #23)	Satin Chrome	20001326D01	\$11.50
24	5	Pushbuttons (10 Pack)	Satin Chrome	20002410910	\$12.50
25	6	Screw 6-32 x 5/16" RHMS (10 mm) (For combination chamber and VisiGuard) (10 Pack) Screw Pack (10 ea. 6-32 x 3/8", 5/16", 7/16")		6477600001	\$11.50
<b>Additional Kits &amp; Accessories</b>			<b>Finish</b>	<b>Part Number</b>	<b>List Price (USD)</b>
		Lubriplate grease		6475400001	\$15.50
		Simplex 2015 Wooden Demo Mount		20409600041	\$175.00

### Notes

- Lubriplate Aero grease is the "only" lubricant that should be used.
- Parts availability may be limited on older component parts no longer used in production units.



# Simplex 3000 Series

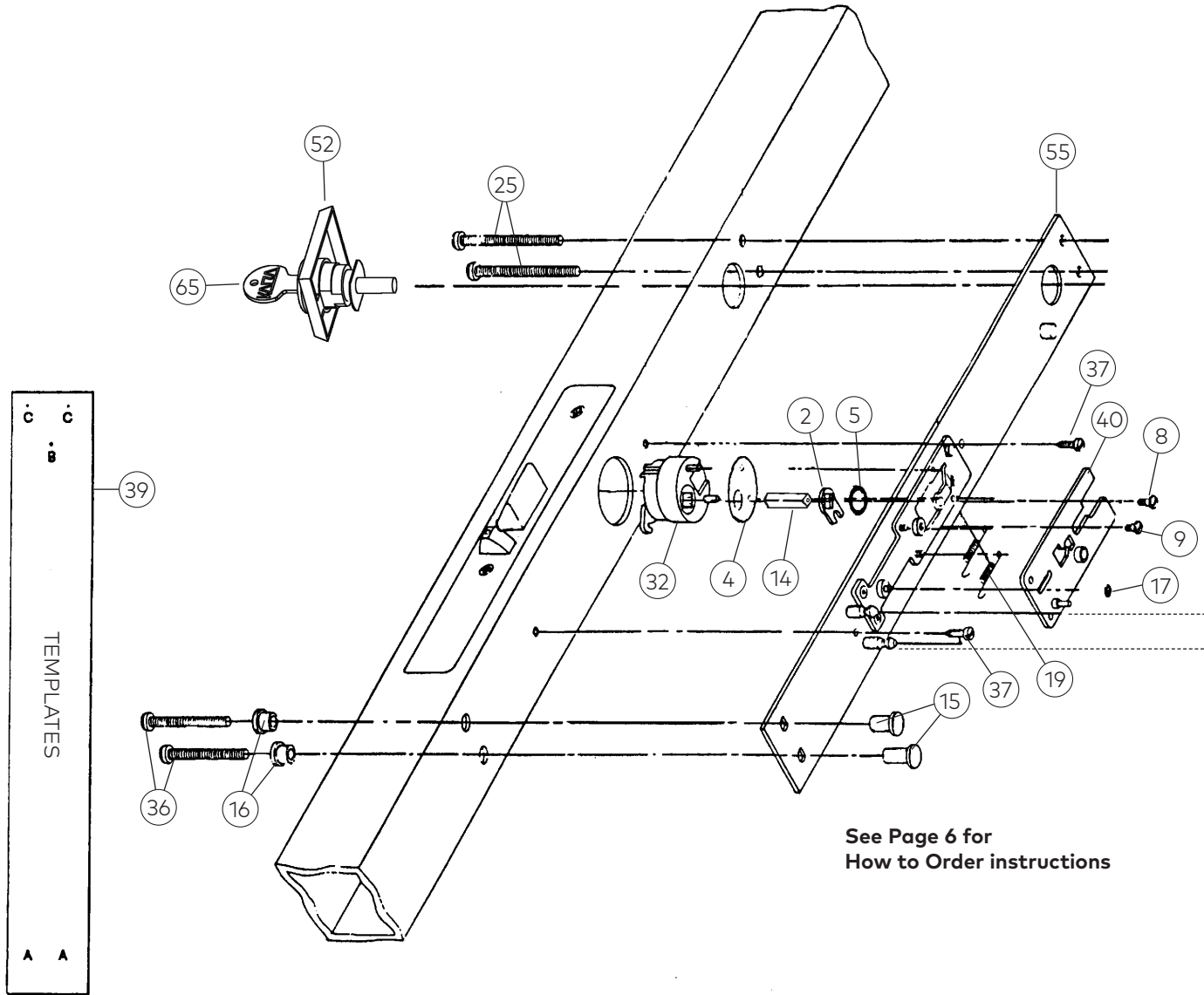

Item	Qty/Lock	Description	Finish	Part Number	List Price (USD)
1	1	Plate Lock		2416500001	\$10.50
2	1	Slide Yoke Cam - Yoke Kit (Includes 1 ea. #2, #5, #14)		6476700001	\$21.00
4	1	Cam Cover	Satin Chrome	2419326D01	\$9.50
		Cam Cover	Duranodic	241935501	\$9.50
5	1	Yoke Spacer - Yoke Kit (Includes 1 ea. #2, #5, #14)		6476700001	\$21.00
6	1	Lock Housing without Cylinder Guard	Satin Chrome	3404726D01	\$58.50
		Lock Housing without Cylinder Guard	Duranodic	340475501	\$58.50
		Lock Housing with Cylinder Guard (Includes 1 ea. #6, #18, #29, #31)	Satin Chrome	7442526D01	\$83.50
		Lock Housing with Cylinder Guard (Includes 1 ea. #6, #18, #29, #31)	Duranodic	744255501	\$83.50
8	1	Special Head Screw No. 5-40 UNC-2A x 3/16" (5mm) long (For cam drive) (10 Pack)		4418800010	\$14.00

# Simplex 3000 Series



Simplex

9600 Series

File Guard Series

LD450 and LD470 Series

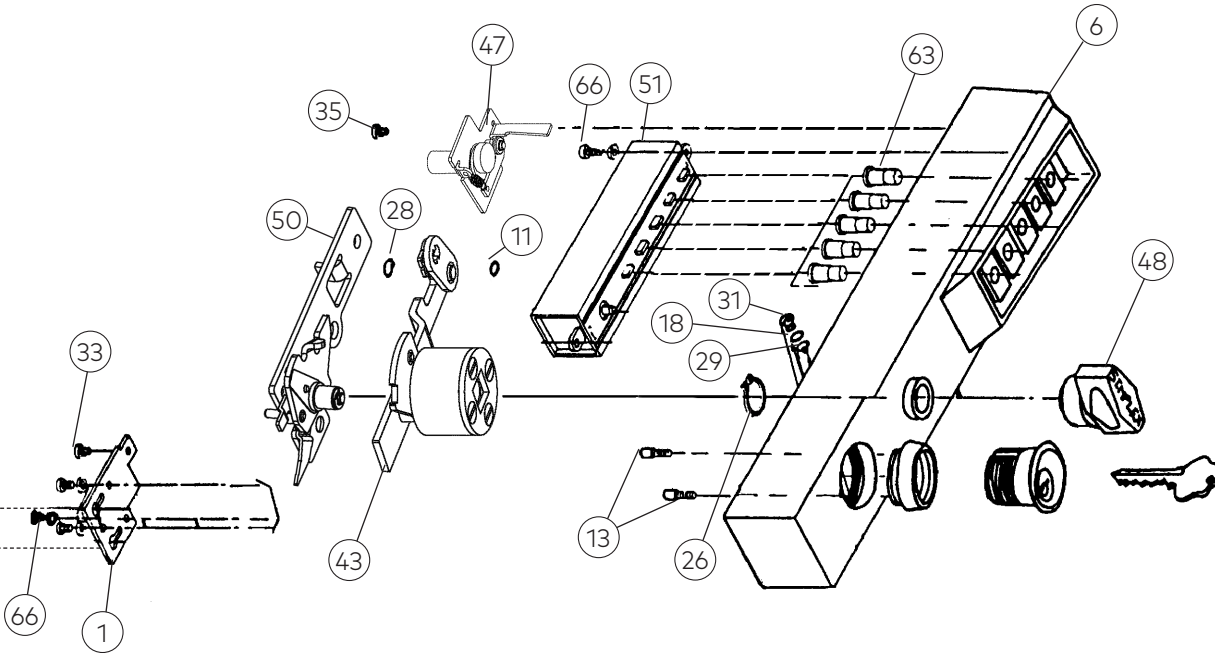

Item	Qty/Lock	Description	Finish	Part Number	List Price (USD)
9	1	Special Head Screw No. 6-32 UNC-2A x 1/8" (3mm) long (For forward slide) (10 Pack)		4419100010	\$14.00
11	1	Bushing (For Combination Chamber Control Shaft) (10 Pack)		4420700010	\$14.00
13	2	Threaded Self-tapping Screw No. 4-24 SP x 5/16" (8mm) long (For cylinder retention) (10 Pack)		4421400010	\$12.50
14	1	Square Shaft Kit 5/8" (16mm) long (For cam drive) (Includes 1 ea. #2, #5, #14)		6476700001	\$21.00
15	2	Threaded Bushing; "D" Shaped (For lower drive assembly mounting plate)(10 Pack)	Black	4422601210	\$27.00
16	2	Bushing; "O" Shaped (For lower drive assembly mounting) (10 Pack)	Black	442291910	\$18.50
17	3	Retaining Ring (For slide, stud code lever, and interposer) (10 Pack)		5411400010	\$10.50
18	1	Washer 1/4" (6mm) Shim (For cylinder guard 74425) (Includes 1 ea. #18, #29, #31)		6476800001	\$10.50



# Simplex 3000 Series

Item	Qty/Lock	Description	Finish	Part Number	List Price (USD)
19	2	Extension Spring (For slide stile plate assembly) (10 Pack)		5423700010	\$11.50
25	2	Phillips Head Screw No. 10-24 UNC - 2A x 2 1/8" (54mm) long (For securing upper lock housing) (10 Pack)		5424700010	\$11.50
26	1	Retaining Ring (For drive knob) (10 Pack)		5425100010	\$11.50
28	1	Grip Ring (For combination chamber control shaft) (10 Pack)		5425300010	\$11.50
29	1	Ball Bearing; 3/32" (2mm) dia. (For cylinder guard) (Includes 1 ea. #18, #29, #31)		6476800001	\$10.50
31	1	Round Head Screw No. 5-40 UNC-2A x 1/4" (6mm) long (For lock housing prepped for cylinder guard) (Includes 1 ea. #18, #29, #31)		6476800001	\$10.50
32	1	Cam Plug No. 4580 Adams Rite		5425800001	\$15.50
33	1	Pan Head Screw No. 6-32 UNC-2AA x 3/16" (5mm) long (For cylinder cam stop) (10 Pack)		5426000010	\$8.00
35	1	Slotted Flat Head Screw No. 2-56 x 1/4" (6mm) long (For code change assembly plate) (10 Pack)		5426500010	\$8.00
36	2	Phillips Head Machine Screw No. 10-24 x 1 1/2" (38mm) long (For lower drive assembly mounting) (10 Pack)	Black	5427500010	\$11.50
37	1	Self-tapping Sheet Metal Screw No. 6 (For securing drive assembly)(10 Pack)		5428400010	\$8.00
38	1	Screwdriver 2 1/2" (64mm) Blade; Flat Point (For combination code change) (Not shown on exploded view)		5428500001	\$10.50
39	1	Template (Cardboard)- 1 1/8" (28mm) L		6414300001	\$9.50
		Template (Cardboard)- 1 1/8" (28mm) L		6414400001	\$9.50
		Template (Cardboard)- 3 1/32" (25mm) R		6414500001	\$9.50
		Template (Cardboard)- 3 1/32" (25mm) L		6414600001	\$9.50
40	1	Slide Assembly- 3 1/32" (25mm) L		7433100001	\$15.50
		Slide Assembly- 3 1/32" (25mm) R		7433200001	\$15.50
		Slide Assembly- 1 1/8" (28mm) L		7433300001	\$15.50
		Slide Assembly- 1 1/8" (28mm) R		7433400001	\$15.50
43	1	Clutch Assembly (Complete)		6475500001	\$52.50
47	1	Code Change Assembly (Complete)		7434800001	\$23.50
48	1	Knob Assembly (Includes 1 ea. #26, #48)	Black	743491901	\$12.50
50	1	Interposer Drive and Ball Assembly (Complete)		7435400001	\$23.50
51	1	Combination Chamber (M-63)/(M-56)		7436600001	\$95.50
52	1	Trim Plate Assembly with (2) DF59 Keys (Complete)	Black	743771901	\$18.50
55	1	Complete Mounting Plate Assembly (For 1 1/8" (28 mm) backset); RH (Complete) (Includes 1 ea. #2, #5, #8, #9, #14, #17, #19, #32, #40, #55) - Old # 744161901	Black	30301941	\$72.00
		Complete Mounting Plate Assembly (For 1 1/8" (28 mm) backset); LH (Complete) (Includes 1 ea. #2, #5, #8, #9, #14, #17, #19, #32, #40, #55) - Old # 744181901	Black	30401941	\$72.00
		Complete Mounting Plate Assembly (For 3 1/32" (25 mm) backset); RH (Complete) (Includes 1 ea. #2, #5, #8, #9, #14, #17, #19, #32, #40, #55) - Old # 744201901	Black	30101941	\$72.00
		Complete Mounting Plate Assembly (For 3 1/32" (25 mm) backset); LH (Complete) (Includes 1 ea. #2, #5, #8, #9, #14, #17, #19, #32, #40, #55) - Old # 744221901	Black	30201941	\$72.00
63	5	Pushbuttons (10 Pack)	Black	20002410610	\$12.50
		Pushbuttons (10 Pack)	Silver	20002410910	\$12.50
65	2	DF-59 Keys (For combination change control lock) (Includes spanner wrench not needed for 3000 code change )		20127800001	\$10.50
66	2	Sems Screw Kit Phillips 6 - 32 x 5/16" (8mm) R.H.M.S. (For combination chamber) (Old #54199 & #54200) Screw Pack (10 ea. 6-32 x 3/8", 5/16", 7/16")		6477600001	\$11.50

# Simplex 3000 Series



Additional Kits & Accessories	Finish	Part Number	List Price (USD)
Lubriplate Aero Grease Tubes		6475400001	\$15.50
Simplex 3000 Series Narrow Stile Demo Mount (Includes Adams Rite latch and paddle)		74378CH	\$763.50

**Notes**

- Lubriplate Aero grease is the "only" lubricant that should be used. Parts availability may be limited on older component parts no longer used in production units.



# Simplex 6200 Series

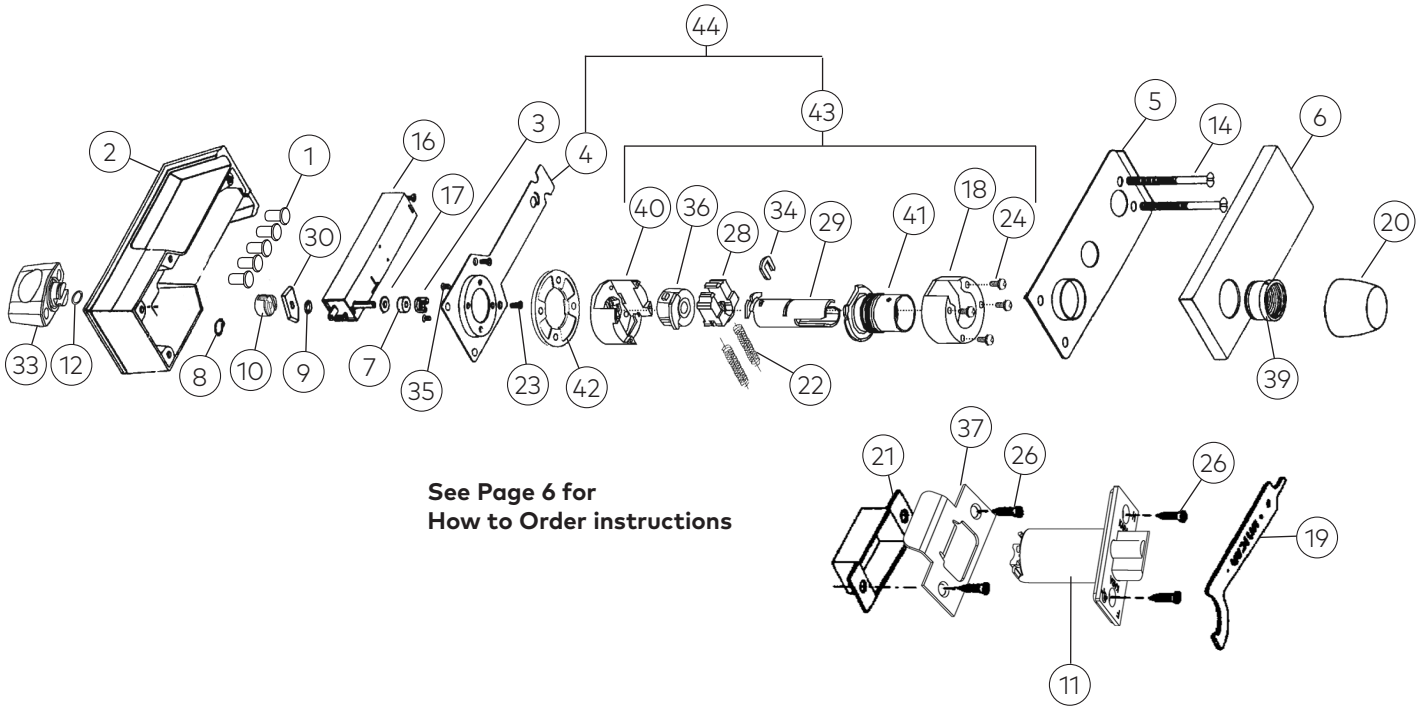

See Page 6 for  
How to Order instructions

Item	Qty/Lock	Description	Finish	Part Number	List Price (USD)
1	5	Pushbuttons (10 Pack)	Black	3401910610	\$12.50
2	1	Front Lock Housing	Gold Tone	5500106001	\$89.50
		Front Lock Housing	Almond	5500106701	\$89.50
		Front Lock Housing	Black	5500108501	\$89.50
		Front Lock Housing	Grey	5500108601	\$89.50
3	1	Drive Hub - Drive Hub Kit (Includes 1 ea. #3, #17; 2 pcs #7)		6477200001	\$11.50
4	1	Back Plate Sub-assembly (Old # 55095)		5504400001	\$31.50
5	1	Inside Door Reinforcing Plate		5505700001	\$10.50
6	1	Inside Trim Plate	Satin Chrome	5506026D01	\$18.50
		Inside Trim Plate	Bright Brass	550600301	\$18.50
7	1	Spacer - Drive Hub Kit (Includes 1 ea. #3, #17; 2 pcs #7)		6477200001	\$11.50
8	1	Retainer Ring for Turn Knob (10 Pack)		5508000010	\$11.50
9	1	Stop Arm Washer - Combination Chamber Kit (Includes 1 ea. #9, #16, #30)		7487000001	\$98.00
10	1	Force Proof Clutch Assembly		5509100001	\$33.00
11	1	Latch 12" (13mm) Throw; 2 3/8" (60mm) Backset; Flat Front; 7/8" Barrel Hole Prep	Satin Chrome	5511526D01	\$38.50
		Latch 12" (13mm) Throw; 2 3/8" (60mm) Backset; Flat Front; 7/8" Barrel Hole Prep	Bright Brass	551150301	\$38.50
		Latch 12" (13mm) Throw; 2 3/4" (70mm) Backset; Flat Front; 7/8" Barrel Hole Prep	Satin Chrome	5511626D01	\$38.50
		Latch 12" (13mm) Throw; 2 3/4" (70mm) Backset; Flat Front; 7/8" Barrel Hole Prep	Bright Brass	551160301	\$38.50
		Latch 12" (13mm) Throw; 2 3/8" (60mm) Backset; Floating Front; HD, UL Listed; 1" Barrel Hole Prep	Satin Chrome	20416826D01	\$41.00
		Latch 12" (13mm) Throw; 2 3/8" (60mm) Backset; Floating Front; HD, UL Listed; 1" Barrel Hole Prep	Bright Brass	2041680301	\$41.00
		Latch 12" (13mm) Throw; 2 3/4" (70mm) Backset; Floating Front; HD, UL Listed; 1" Barrel Hole Prep	Satin Chrome	7518526D01	\$41.00
		Latch 12" (13mm) Throw; 2 3/4" (70mm) Backset; Floating Front; HD, UL Listed; 1" Barrel Hole Prep	Bright Brass	751850301	\$41.00

# Simplex

## 6200 Series



Item	Qty/Lock	Description	Finish	Part Number	List Price (USD)
12	1	Wave Spring Washer (For front knob assembly) (10 Pack)		5424600010	\$11.50
14	2	Mounting Screw 1/4" x 20 NC (2 screws x 2 sizes) for Doors 1 3/8" - 2 1/4"	Satin Chrome	5530026D01	\$25.50
		Mounting Screw 1/4" x 20 NC (2 screws x 2 sizes) for Doors 1 3/8" - 2 1/4"	Bright Brass	553000301	\$25.50
15	1	Accessory Kits (For Lock Installation) (Not shown in Exploded View)	Satin Chrome	5530026D01	\$25.50
		Accessory Kits (For Lock Installation) (Not shown in Exploded View)	Bright Brass	553000301	\$25.50
16	1	Combination Chamber Kit (M64) (Includes 1 ea. #9, #16, #30) (Old # 55013-000-01)		7487000001	\$98.00
17	1	Shaft Bushing - Drive Hub Kit (Includes 1 ea. #3, #17; 2 ea. #7)		6477200001	\$11.50
18	1	Cover for Shoe Housing		20127700001	\$11.50
19	1	Installation Wrench (Spanner Wrench)		20127800001	\$10.50
20	1	Inside Knob (Old # 55073) or 201284	Satin Chrome	3426426D01	\$64.00
		Inside Knob (Old # 55073) or 201284	Bright Brass	342640301	\$64.00
21	1	Strike Box (Old # 55068-000-01)		20128700001	\$9.50
22	2	Shoe Spring (10 Pack)		20136600010	\$10.50
23	4	Sems Screw Phillips 6-32 x 1/4" (6mm) R.H.M.S. (For shoe housing cover) (10 Pack)		20144600010	\$8.00
24	4	Sems Screw Phillips 8-32 x 7/16" (11mm) R.H.M.S. (For spacer)	Satin Chrome	20421026D01	\$11.50
		Sems Screw Phillips 8-32 x 7/16" (11mm) R.H.M.S. (For spacer)	Bright Brass	2042100301	\$11.50
25	4	Sems Screw Phillips 8-32 x 11/16" (11mm) R.H.M.S. (For spacer)	Satin Chrome	20421026D01	\$11.50
		Sems Screw Phillips 8-32 x 11/16" (11mm) R.H.M.S. (For spacer)	Bright Brass	2042100301	\$11.50
26	4	Combination Screw; Phillips 8-32 x 3/4" (19mm) (For Latch & Strike) (10 Pack)	Satin Chrome	20156526D10	\$11.50
		Combination Screw; Phillips 8-32 x 3/4" (19mm) (For Latch & Strike) (10 Pack)	Bright Brass	2015650310	\$11.50
		Combination Screw; Phillips 8-32 x 3/4" (19mm) (For Latch & Strike) (10 Pack)	Antique Brass	2015650510	\$11.50
27	1	Rubber Bumper (For Door Frame) (Not Shown on Exploded View)		20156800005	\$11.50
28	1	Retractor Shoe (old # 201272)		20172300001	\$11.50
29	1	Inside Drive Sleeve Assembly (Includes 1 ea. #29, #34)		20178200001	\$17.50
30	1	Stop Arm - Combination Chamber Kit (Includes 1 ea. #9, #16, #30)		7487000001	\$98.00
31	2	Sems Screw Phillips 6-32 x 5/16" (8mm) R.H.M.S. (For combination chamber) (Old Part # 201447-000-10) Screw Pack (10 ea. 6-32 x 3/8", 5/16", 7/16")		6477600001	\$11.50
32	4	Sems Screw Phillips 6-32 x 3/8" (10mm) F.H.M.S. (For back plate) (Old Part # 201444-000-10) Screw Pack (10 ea. 6-32 x 3/8", 5/16", 7/16")		6477600001	\$11.50
33	1	Turn Knob Assembly (Old # 55128) (Includes 1 ea. #8, #33)		20201406001	\$25.50
		Turn Knob Assembly (Old # 55128) (Includes 1 ea. #8, #33)		20201406701	\$25.50
		Turn Knob Assembly (Old # 55128) (Includes 1 ea. #8, #33)		20201408501	\$25.50
		Turn Knob Assembly (Old # 55128) (Includes 1 ea. #8, #33)		20201408601	\$25.50
34	1	Retainer Clip (For Inside Knob) (Old # 201344)		20412000005	\$11.50
35	4	Sems Screw Phillips 8 - 32 x 5/16" (5mm) R.H.M.S. (For spacer)(old # 201449)	Satin Chrome	20421026D01	\$11.50
		Sems Screw Phillips 8 - 32 x 5/16" (5mm) R.H.M.S. (For spacer) (old # 201449)	Bright Brass	2042100301	\$11.50
36	1	Drive Insert (Old # 55077)		20413800001	\$24.50
37	1	Strike Plate (old # 201288)	Satin Chrome	20422726D01	\$11.50
		Strike Plate (old # 201288)	Bright Brass	2042270301	\$11.50
39	1	Rose Bushing / Thread Ring Privacy Locks	Satin Chrome	20416926D01	\$12.50
		Rose Bushing / Thread Ring Privacy Locks	Bright Brass	2041690301	\$12.50
40	1	Shoe Retainer and Bridge Assembly		20419900001	\$40.00



# Simplex 6200 Series

Item	Qty/Lock	Description	Finish	Part Number	List Price (USD)
41	1	Shoe Retainer Cap Assembly	Satin Chrome	20420026D01	\$34.00
		Shoe Retainer Cap Assembly	Bright Brass	2042000301	\$34.00
42	1	1/4" Spacer, Door Thickness	Satin Chrome	20421026D01	\$11.50
		1/4" Spacer, Door Thickness	Bright Brass	2042100301	\$11.50
43	1	Cylindrical Drive Unit Assembly (Includes 1 ea. #18, #28, #29, #34, #36, #40, #41; 2 ea. #22; 4 ea. #24)	Satin Chrome	20420626D01	\$109.50
		Cylindrical Drive Unit Assembly (Includes 1 ea. #18, #28, #29, #34, #36, #40, #41; 2 ea. #22; 4 ea. #24)	Bright Brass	2042060301	\$109.50
44	1	Back Plate Assembly (Includes 1 ea. #4, #24, #42, #43)	Satin Chrome	20420726D01	\$121.50
		Back Plate Assembly (Includes 1 ea. #4, #24, #42, #43)	Bright Brass	2042070301	\$121.50
<b>Additional Kits &amp; Accessories</b>			<b>Finish</b>	<b>Part Number</b>	<b>List Price (USD)</b>
		Lubriplate Aero Grease Tubes		6475400001	\$15.50
		Simplex 6200 Series Wooden Demo Mount		20409400041	\$175.00
		6200 Filler Plate - Black Only		550721901	\$23.50

**Notes**

- Lubriplate Aero grease is the "only" lubricant that should be used.
- Parts availability may be limited on older component parts no longer used in production units.



# Simplex 7100 Series



### Front Housing, All Models

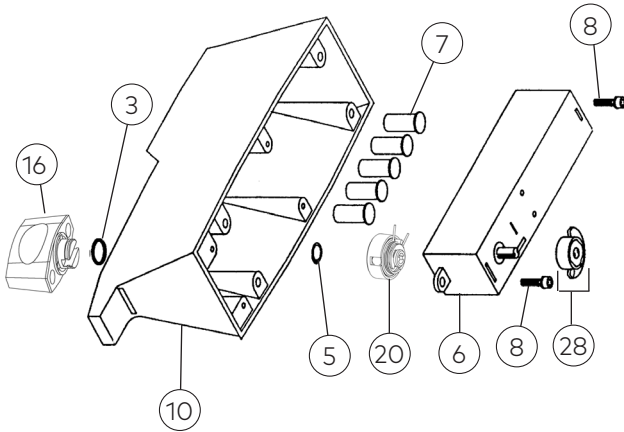

### Interior: 7104

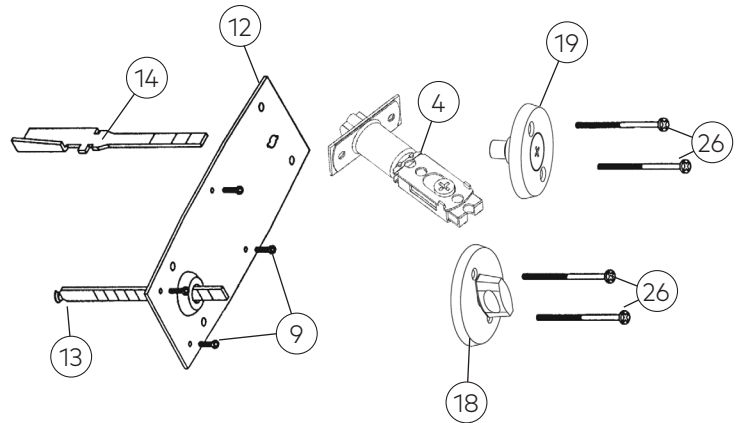

### Interior: 7102, 7108

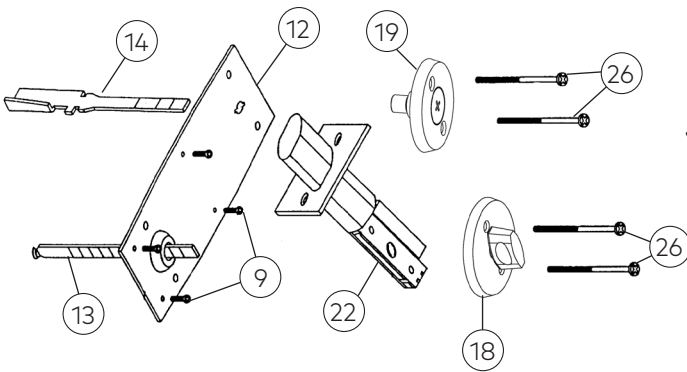

### Interior: 7106

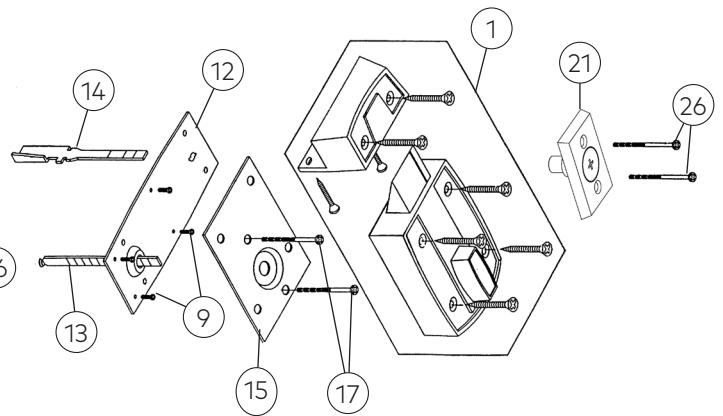

See Page 6 for  
How to Order instructions

Item	Qty/Lock	Description	Finish	Part Number	List Price (USD)
1	1	Rim Deadlocking Latch 2 3/8" (60mm) Backset with Strike Box (7106 only) (Includes 1 ea. #1, #15, #35)		40275091941	\$51.50
3	1	Wave Spring Washer (For front knob assembly) (10 Pack)		5424600010	\$11.50
4	1	7104 Latch Bolt Assembly Adjustable 2 3/4" (70mm & 2 3/8" (60mm) backset (Includes 1 ea. #4, #28) (Replaced 202003)	Satin Chrome	5444426D01	\$36.00
		7104 Latch Bolt Assembly Adjustable 2 3/4" (70mm) & 2 3/8" (60mm) backset (Includes 1 ea. #4, #28) (Replaced 202003)	Bright Brass	544440301	\$36.00
5	1	Retainer Ring (10 Pack)		5508000010	\$11.50



# Simplex 7100 Series

Item	Qty/Lock	Description	Finish	Part Number	List Price (USD)
6	1	Combination Chamber (M-71) Common (For all 7000/7100 Series Locks) (old # 202056)		7466000001	\$95.50
7	5	Pushbuttons (10 Pack)	Black	20002410610	\$12.50
		Pushbuttons (10 Pack)	Silver	20002410910	\$12.50
8	2	Screw Thread Forming 6-32 UNC x 5/16" (8mm) Pan Head (For combination chamber) (Includes 10 ea. #8, #9) Screw Pack (10 ea. 6-32 x 3/8", 5/16", 7/16")		6477600001	\$11.50
9	4	Screw Thread Forming 6-32 UNC x 3/8" Flat Head (For Back Plate) (Includes 10 ea. #8, #9) Screw Pack (10 ea. 6-32 x 3/8", 5/16", 7/16")		6477600001	\$11.50
10	1	Front Lock Housing (old # 202002-***-01)	Bright Brass	2020750301	\$93.50
		Front Lock Housing (old # 202002-***-01)	Antique Copper	202075AC01	\$93.50
		Front Lock Housing (old # 202002-***-01)	Black	2020751901	\$93.50
		Front Lock Housing (old # 202002-***-01)	Antique White	202075AW01	\$93.50
		Front Lock Housing (old # 202002-***-01)	Satin Chrome	20207526D01	\$93.50
		Front Lock Housing (old # 202002-***-01)	Gold Vein	202075GV01	\$93.50
		Front Lock Housing (old # 202002-***-01)	Silver Vein	202075SV01	\$93.50
12	1	Back Plate Old Style (narrow) (7000 series)		202004000001	\$11.50
		Back Plate New Style (wide) (7100 series)		202091000001	\$11.50
13	1	Tailpiece (For latch / deadbolt) (Includes 1 ea. #13, #14)		6476900001	\$11.50
14	1	Tailpiece (For combination change) (Includes 1 ea. #13, #14)		6476900001	\$11.50
15	1	7106 Rim Deadlocking Latch Inside Back Plate		202012000001	\$10.50
16	1	Outside Turn Knob Assembly (Includes 1 ea. #3, #5, #16)	Bright Brass	2020140301	\$25.50
		Outside Turn Knob Assembly (Includes 1 ea. #3, #5, #16)	Satin Chrome	20201426D01	\$25.50
		Outside Turn Knob Assembly (Includes 1 ea. #3, #5, #16)	Antique White	202014AW01	\$25.50
		Outside Turn Knob Assembly (Includes 1 ea. #3, #5, #16)	Gold Vein	202014GV01	\$25.50
		Outside Turn Knob Assembly (Includes 1 ea. #3, #5, #16)	Silver Vein	202014SV01	\$25.50
17	2	Connecting Bolt Pan Head Screws (For 7106) (5 Pack)		202021000005	\$14.00
18	1	Inside Turn Knob and Rose Assembly For Models 7102/7104/7108	Bright Brass	2020250301	\$28.00
		Inside Turn Knob and Rose Assembly For Models 7102/7104/7108	Antique Copper	202025AC01	\$28.00
		Inside Turn Knob and Rose Assembly For Models 7102/7104/7108	Satin Chrome	20202526D01	\$28.00
		Inside Turn Knob and Rose Assembly For Models 7102/7104/7108	Antique White	202025AW01	\$28.00
		Inside Turn Knob and Rose Assembly For Models 7102/7104/7108	Gold Vein	202025GV01	\$28.00
		Inside Turn Knob and Rose Assembly For Models 7102/7104/7108	Silver Vein	202025SV01	\$28.00
19	1	Inside Combination Change Assembly For Models 7102/7104/7108	Bright Brass	2020260301	\$28.00
		Inside Combination Change Assembly For Models 7102/7104/7108	Antique Copper	202026AC01	\$28.00
		Inside Combination Change Assembly For Models 7102/7104/7108	Satin Chrome	20202626D01	\$28.00
		Inside Combination Change Assembly For Models 7102/7104/7108	Antique White	202026AW01	\$28.00
		Inside Combination Change Assembly For Models 7102/7104/7108	Gold Vein	202026GV01	\$28.00
		Inside Combination Change Assembly For Models 7102/7104/7108	Silver Vein	202026SV01	\$28.00
20	1	Force Proof Clutch Assembly (Complete)		202081000001	\$28.00
21	1	7106 Combination Change Assembly	Black	2020281901	\$28.00
22	1	7102 Deadbolt Assembly 2 3/4" (70mm) backset	Satin Chrome	20205226D01	\$36.00
		7102 Deadbolt Assembly 2 3/4" (70mm) backset	Bright Brass	2020520301	\$36.00
		7108 Deadbolt Assembly 2 3/8" (60mm) backset	Satin Chrome	20206426D01	\$36.00
		7108 Deadbolt Assembly 2 3/8" (60mm) backset	Bright Brass	2020640301	\$36.00

# Simplex 7100 Series



Item	Qty/Lock	Description	Finish	Part Number	List Price (USD)
26	4	Connecting Bolts - Flat Head Phillips Screws. (For 1 3/8" to 2 1/4" doors) (Includes 4 ea. #26 - 4 pcs x 3 different lengths)	Satin Chrome	6477426D01	\$14.00
		Connecting Bolts - Flat Head Phillips Screws. (For 1 3/8" to 2 1/4" doors) (Includes 4 ea. #26 - 4 pcs x 3 different lengths)	Bright Brass	647740301	\$14.00
28	1	Cam Assembly (For 7106 - "C" Up)		20207700001	\$10.50
		Cam Assembly (For 7104 - "D" Down)		20208000001	\$10.50
		Cam Assembly (For 7102/7108 - "D" Up)		20207900001	\$10.50
31	1	7102/7108 Installation Hardware Kit	Bright Brass	SP71020301	\$28.00
		7102/7108 Installation Hardware Kit	Satin Chrome	SP710226D01	\$28.00
33	1	7104 Installation Hardware Kit	Bright Brass	SP71040301	\$28.00
		7104 Installation Hardware Kit	Satin Chrome	SP710426D01	\$28.00
35	1	7106 Installation Hardware Kit	Black	SP71061901	\$28.00
36	1	7104 Strike Kit	Satin Chrome	20423026D01	\$11.50
		7104 Strike Kit	Bright Brass	2042300301	\$11.50
<b>Additional Kits &amp; Accessories</b>			<b>Finish</b>	<b>Part Number</b>	<b>List Price (USD)</b>
		Lubriplate Aero Grease Tubes		6475400001	\$15.50
		Simplex 7100 Series Wooden Demo Mount - Dual Mount Displays 1 ea. 7108/7104 (Locks Not Included)		20418900041	\$175.00
		Simplex 7100 Series Wooden Demo Mount - 7106 Model Only - (Lock Not Included)		20409200041	\$175.00

**Notes**

- Lubriplate Aero grease is the "only" lubricant that should be used.  
Parts availability may be limited on older component parts no longer used in production units.



# Simplex 900 Series

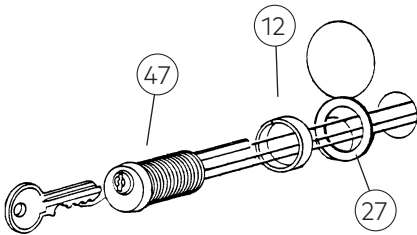

Cylinder assembly for key override model locks.

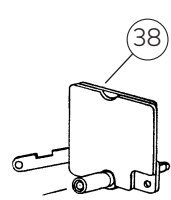
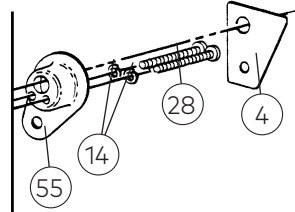

Gear plate for key override model locks

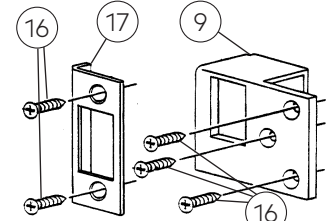

Standard strike plate and strike box for all model locks

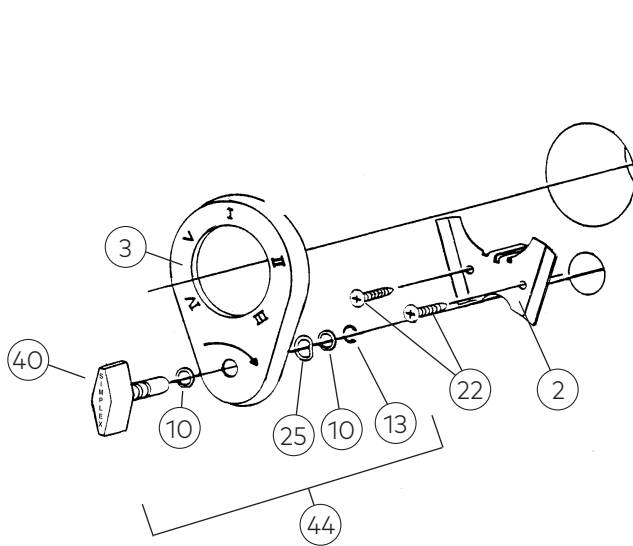

Continued to NL & DL models below

NL  
Spring latch models

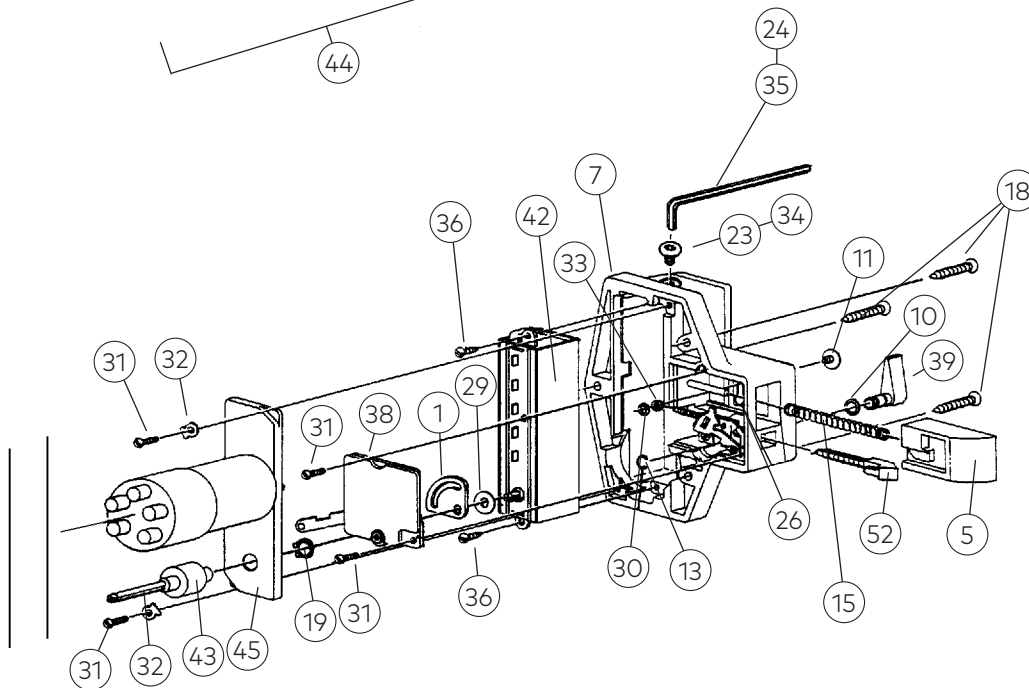

See Page 6 for  
How to Order instructions

# Simplex 900 Series

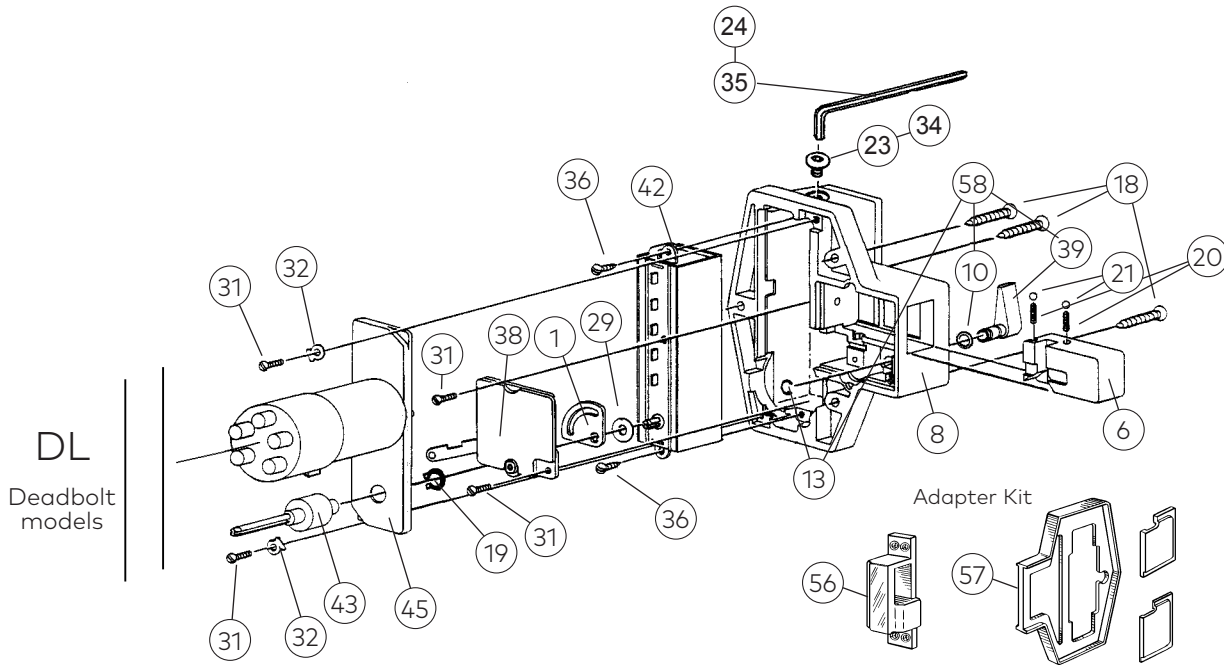

Item	Qty/Lock	Description	Finish	Part Number	List Price (USD)
1	1	Sector Cam (For Combination Chamber Control Shaft)		2404600001	\$7.00
2	1	Holding Bracket (For attaching face plate to outside of door)		2406300001	\$8.00
4	1	Clip Flange Cover	Satin Chrome	2410826D01	\$7.00
		Clip Flange Cover	Satin Brass	241080401	\$7.00
5	1	Latch Bolt (For Models 9170000, 9190000, 9350000, 9380000, 9290000, NL)	Satin Chrome	3401126D01	\$10.50
		Latch Bolt (For Models 9170000, 9190000, 9350000, 9380000, 9290000, NL)	Satin Brass	340110401	\$10.50
6	1	Deadbolt (For Models 9020000, 9040000, 9060000, 9100000, DL)	Satin Chrome	3401226D01	\$10.50
		Deadbolt (For Models 9020000, 9040000, 9060000, 9100000, DL)	Satin Brass	340120401	\$10.50
7	1	Lock Housing (For Models 9170000, 9190000, 9350000 & 9380000, NL)	Satin Chrome	3402126D01	\$33.00
		Lock Housing (For Models 9170000, 9190000, 9350000 & 9380000, NL)	Satin Brass	340210401	\$33.00
		Lock Housing (For Models 9020000, 9040000, 9060000 & 9100000, DL)	Satin Chrome	3402226D01	\$33.00
		Lock Housing (For Models 9020000, 9040000, 9060000 & 9100000, DL)	Satin Brass	340220401	\$33.00
9	1	Mortise Strike Box	Satin Chrome	3402326D01	\$11.50
		Mortise Strike Box	Satin Brass	340230401	\$11.50
10	2	Nylon Washer, Spacer (For Face Plate and Inside Knob) (10 Pack)		3403700010	\$8.00
11	1	Latch Holdback Button - (For Latch Holdback Assembly) (Include 1 ea. #11, #26, #30, #33)	Satin Chrome	7446926D01	\$9.50
		Latch Holdback Button - (For Latch Holdback Assembly) (Include 1 ea. #11, #26, #30, #33)	Satin Brass	744690401	\$9.50
12	1	Spacer Collar (For Models 9060000 & 9350000)	Satin Chrome	4411226D01	\$7.00
		Spacer Collar (For Models 9060000 & 9350000)	Satin Brass	441120401	\$7.00
13	2	Knob Retainer Ring (For Face Plate and Inside Knob) (5 Pack)		5401100005	\$7.00
14	1	Lock washer (For Key Override Assembly) (10 Pack)		5402900010	\$7.00
15	1	Latch Return Spring (For Models 9170000, 9190000, 9350000, 9380000, 9290000, NL) (10 Pack)		5405000010	\$11.50



# Simplex 900 Series

Item	Qty/Lock	Description	Finish	Part Number	List Price (USD)
16	2	Strike Mounting Screw (#10 x 1") (10 Pack)	Satin Chrome	5405226D10	\$9.50
		Strike Mounting Screw (#10 x 1") (10 Pack)	Satin Brass	540520410	\$9.50
17	1	Flat Strike	Satin Chrome	5405326D01	\$7.00
		Flat Strike	Satin Brass	540530401	\$7.00
18	3	Housing Mounting Screw (#10 x 1 1/2") (10 Pack)	Satin Chrome	5406126D10	\$9.50
		Housing Mounting Screw (#10 x 1 1/2") (10 Pack)	Satin Brass	540610410	\$9.50
19	1	Clutch Retainer Ring (10 Pack)		5407000010	\$10.50
20	2	Spring (For Deadbolt Ball Bearings) (10 Pack)		5407400010	\$7.00
21	2	Ball Bearings (For Deadbolt) (10 Pack)		5407500010	\$7.00
22	2	Holding Bracket Screw (#7 x 1/2" Sheet Metal) (10 Pack)		5407700010	\$7.00
23	1	Allen Head Button Screw (#10 x 32) Kit (Includes 1 ea. #23, #24)	Satin Chrome	5408226D01	\$9.50
		Allen Head Button Screw (#10 x 32) Kit (Includes 1 ea. #23, #24)	Satin Brass	540820401	\$9.50
24	1	Allen Wrench (1/8") Kit (Includes 1 ea. #23, #24)	Satin Chrome	5408226D01	\$9.50
		Allen Wrench (1/8") Kit (Includes 1 ea. #23, #24)	Satin Brass	540820401	\$9.50
25	1	Shake-proof Spring Washer (For Face Plate Assembly) (10 Pack)		5408400010	\$9.50
26	1	Latch Button Spring (For Latch Holdback Assembly) (Includes 1 ea. #11, #26, #30, #33)	Satin Chrome	7446926D01	\$9.50
		Latch Button Spring (For Latch Holdback Assembly) (Includes 1 ea. #11, #26, #30, #33)	Satin Brass	744690401	\$9.50
27	1	Flange Washer (For Key Override Cylinder)	Satin Chrome	5409726D01	\$7.00
		Flange Washer (For Key Override Cylinder)	Satin Brass	540970401	\$7.00
28	2	Screw (For Securing Key Override Cylinder) (10 Pack)		5409900010	\$7.00
29	2	Washer, Shim (For Combination Chamber) (10 Pack)		5410900010	\$6.00
30	1	Retainer Clip, E-Ring (For Latch Holdback Assembly) (Includes 1 ea. #11, #26, #30, #33)	Satin Chrome	7446926D01	\$9.50
		Retainer Clip, E-Ring (For Latch Holdback Assembly) (Includes 1 ea. #11, #26, #30, #33)	Satin Brass	744690401	\$9.50
31	2	Screw, Panhead (#4 - 40 x 5/16") (For Securing Gear Plate) (10 Pack)		5411700010	\$6.00
32	2	Washer (For Mounting Center Plate) (10 Pack)		5412000010	\$6.00
33	1	Washer (For Latch Holdback Assembly) (Includes 1 ea. #11, #26, #30, #33)	Satin Chrome	7446926D01	\$9.50
		Washer (For Latch Holdback Assembly) (Includes 1 ea. #11, #26, #30, #33)	Satin Brass	744690401	\$9.50
34	1	Tamper Proof Access Screw Kit (Includes 1 ea. #34, #35) (For Combination Change)	Satin Chrome	5413326D01	\$11.50
		Tamper Proof Access Screw Kit (Includes 1 ea. #34, #35) (For Combination Change)	Satin Brass	541330401	\$11.50
35	1	Tamper Proof Allen Wrench Kit (Includes 1 ea. #34, #35) (For Removing Tamper Access Screw)	Satin Chrome	5413326D01	\$11.50
		Tamper Proof Allen Wrench Kit (Includes 1 ea. #34, #35) (For Removing Tamper Access Screw)	Satin Brass	541330401	\$11.50
36	2	Round Head Sheet Metal Screw (#5 x 5/16") (Combination Chamber) (10 Pack)		5414400010	\$7.00
37	1	Key Blank (For Key Override Cylinder)		54266	\$5.00
38	1	Gear Plate Assembly* (For locks without key bypass for Models 9020000, 9040000, DL)		74042200001	\$17.50
		Gear Plate Assembly (For locks without key bypass) (For Models 9170000, 9190000, NL)		7407110001	\$17.50

# Simplex 900 Series



Item	Qty/Lock	Description	Finish	Part Number	List Price (USD)
38	1	Gear Plate Assembly* for Key Bypass Locks (For 9350000) (NLM 100)		74162100001	\$23.50
		Gear Plate Assembly* for Key Bypass Locks (For 9380000) (NLM 200)		74163100001	\$23.50
		Gear Plate Assembly* for Key Bypass Locks (For 9060000) (DLM 100)		74164200001	\$23.50
		Gear Plate Assembly* for Key Bypass Locks (For 9100000) (DLM 200)		74167200001	\$23.50
		Gear Plate Assembly* for Key Bypass Locks with Horizontal Style Tail-piece (Best) (DLBM100)		74164400001	\$23.50
		Gear Plate Assembly* for Key Bypass Locks with Horizontal Style Tail-piece (Best) (DLBM200)		74167400001	\$23.50
		Gear Plate Assembly* for Key Bypass Locks with Horizontal Style Tail-piece (Best) (NLBM100)		74162200001	\$23.50
		Gear Plate Assembly* for Key Bypass Locks with Horizontal Style Tail-piece (Best) (NLBM100)		74163200001	\$23.50
42	1	Combination Chamber (M-55) Dimensions: 7/8" x 15/16" x 3 7/8" (22 mm x 24 mm x 98 mm) (Includes 1 ea. #1, #9, #42)		7408000001	\$70.00
43	1	Ball Bearing Clutch Assembly (For connecting outside turn knob) (Includes 1 ea. #19, #43)		7410300001	\$10.50
44	1	Face Plate with Outside Knob (Includes 1 ea. #3, #13, #25, #40; 2 ea. #10)	Satin Chrome	7411826D01	\$15.50
		Face Plate with Outside Knob (Includes 1 ea. #3, #13, #25, #40; 2 ea. #10)	Satin Brass	741180401	\$15.50
45	1	Center Plate and Barrel Assembly with Metal Buttons (100 Series) (For 9020000, 9060000, 9170000, 9350000)	Satin Chrome	7412426D01	\$28.00
		Center Plate and Barrel Assembly with Metal Buttons (100 Series) (For 9020000, 9060000, 9170000, 9350000)	Satin Brass	741240401	\$28.00
		Center Plate and Barrel Assembly with Metal Buttons (200 Series) (For 9040000, 9100000, 9190000, 9380000, 9290000)	Satin Chrome	7412526D01	\$28.00
		Center Plate and Barrel Assembly with Metal Buttons (200 Series) (For 9040000, 9100000, 9190000, 9380000, 9290000)	Satin Brass	741250401	\$28.00
47	1	Key Override Cylinder (For 1 3/4" - 2 1/8" Thick Door)	Satin Chrome	7416126D01	\$64.00
		Key Override Cylinder (For 1 3/4" - 2 1/8" Thick Door)	Satin Brass	741610401	\$64.00
52	1	Trigger Assembly (For NL + NLM Models)	Satin Chrome	7429026D01	\$9.50
		Trigger Assembly (For NL + NLM Models)	Satin Brass	742900401	\$9.50
53	1	Drill Jig "C" Clamp (For wood doors) (Not Shown on Exploded View)		7430000001	\$186.50
54	1	Metal Template (Not Shown on Exploded View)		7430100001	\$104.00
55	1	Clip and Flange Assembly	Satin Chrome	7441426D01	\$7.00
		Clip and Flange Assembly	Satin Brass	744140401	\$7.00
56	1	Surface-mounted Cast Strike (For metal door frames; spacers included) (Not Shown on Exploded View)	Satin Chrome	7446426D01	\$14.00
		Surface-mounted Cast Strike (For metal door frames; spacers included) (Not Shown on Exploded View)	Satin Brass	744640401	\$14.00
57	1	Riser Plate to Shim Lock Housings 1/4" (6 mm) or 3/8" (10 mm) (Not Shown on Exploded View)	Satin Chrome	7446826D01	\$25.50
		Riser Plate to Shim Lock Housings 1/4" (6 mm) or 3/8" (10 mm) (Not Shown on Exploded View)	Satin Brass	744680401	\$25.50
58	1	Latch Holdback Assembly Slide Button Activated for NL + NLM Models (Includes 1 ea. #11, #26, #30, #33)	Satin Chrome	7446926D01	\$9.50
		Latch Holdback Assembly Slide Button Activated for NL + NLM Models (Includes 1 ea. #11, #26, #30, #33)	Satin Brass	744690401	\$9.50

Simplex

9600 Series

File Guard Series

LD450 and LD470 Series



# Simplex 900 Series

Item	Qty/Lock	Description	Finish	Part Number	List Price (USD)
59	1	Outside Knob Assembly – Includes Hardware (Includes 1 ea. #13, #25, #40; 2 ea. #10)	Satin Chrome	7447026D01	\$9.50
		Outside Knob Assembly – Includes Hardware (Includes 1 ea. #13, #25, #40; 2 ea. #10)	Satin Brass	744700401	\$9.50
60	1	Inside Knob Assembly – Includes Hardware (Includes 1 ea. #10, #13, #39)	Satin Chrome	7447126D01	\$10.50
		Inside Knob Assembly – Includes Hardware (Includes 1 ea. #10, #13, #39)	Satin Brass	744710401	\$10.50
<b>Additional Kits &amp; Accessories</b>			<b>Finish</b>	<b>Part Number</b>	<b>List Price (USD)</b>
		Adapter Kit for Doors with Metal Frames (Includes riser plates and surface strike) - Old Part # 74464/74468)	Satin Brass	8000441	\$40.00
		Adapter Kit for Doors with Metal Frames (Includes riser plates and surface strike) - Old Part # 74464/74468)	Satin Chrome	80026D41	\$40.00
		Face Plate Shield (not for Key Override) Inhibits unauthorized observation of the combination - Satin Chrome finish only (Old part# 2408100001)	Satin Chrome	80526D41	\$35.00
		Master Keys - For Key Override Models (Old part# 54266-1)		54266111	\$15.50
		Cut Keys - Service Keys for Key Override Models (Old part# 54266-2)		54266211	\$8.50
		Blank Keys		54266	\$5.00
		Inside Lever Handle	Satin Brass	744370401	\$40.00
		Inside Lever Handle	Satin Chrome	7443726D01	\$40.00
		Panic Bar Release Kit	Satin Brass	744380401	\$40.00
		Inside Lever Handle	Satin Chrome	7443826D01	\$40.00
		Strike Spacers (10 Pack)	Satin Brass	240950410	\$11.50
		Strike Spacers (10 Pack)	Satin Chrome	2409526D10	\$10.50
		Key Override Tailpiece (5 Pack)		2408600005	\$17.50
		Lubriplate Aero Grease Tubes		6475400001	\$15.50
		Simplex 900 Series Wooden Demo Mount		20305300041	\$175.00

**Notes**

When ordering replacement cut keys, SL# must be supplied to factory.  
Parts availability may be limited on older component parts no longer used in production units.

Adapter Kit

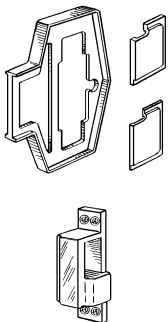

Face Plate Shield

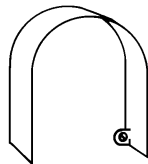

Inside Lever Handle

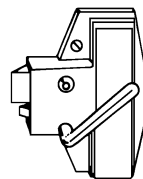

Panic Bar Release Kit

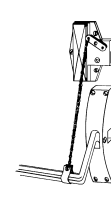





# 9600 Series

# 9600 Series

## Exploded View



### 962 Wood/Deadbolt

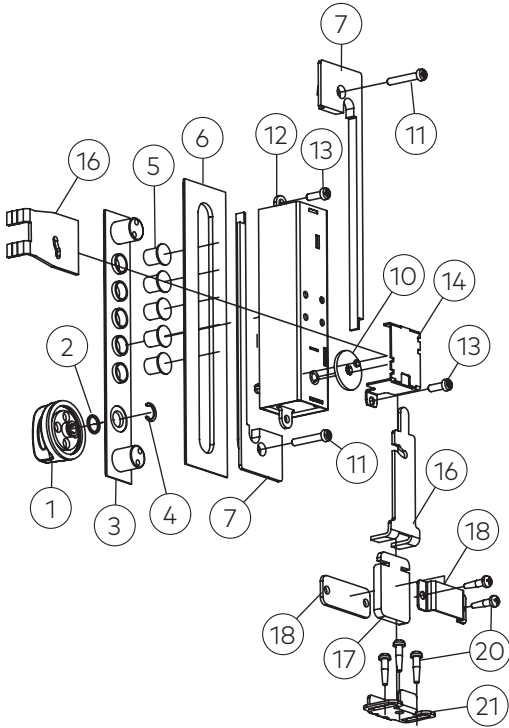

### 962 Wood/Spring Latch

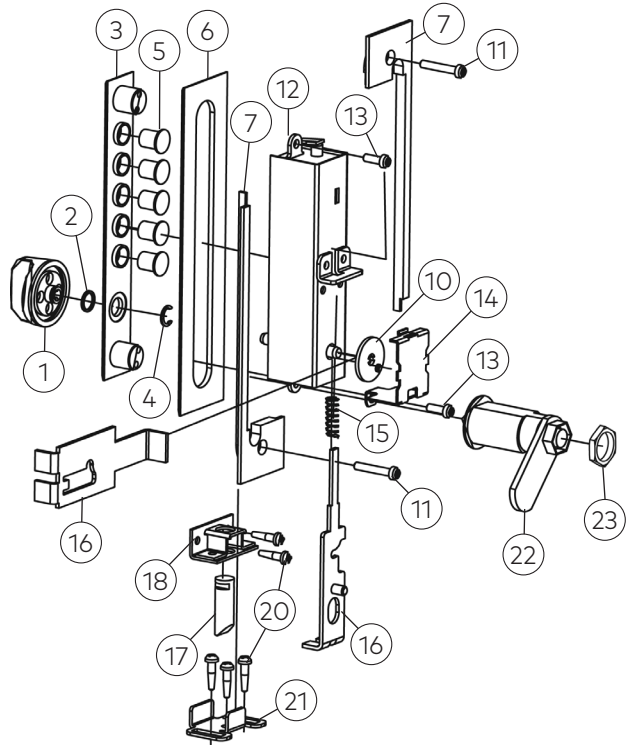

### 966 Sheet Metal/Deadbolt

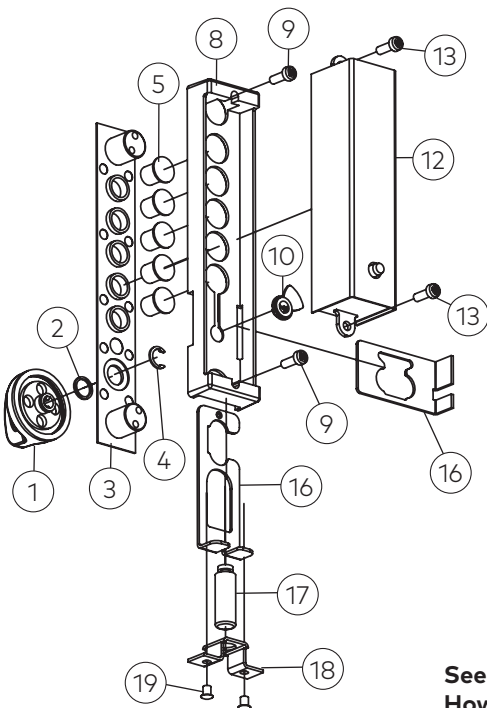

### 966 Sheet Metal/Spring Latch

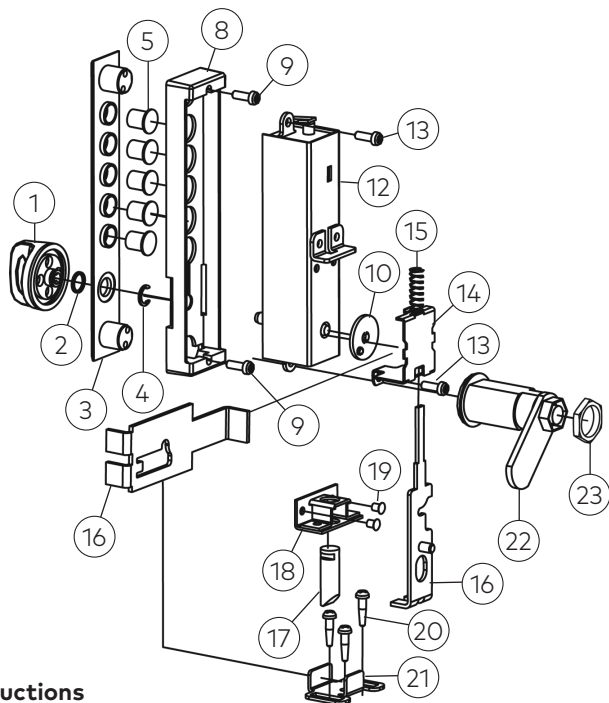

See Page 6 for  
How to Order instructions



# 9600 Series

## Exploded View

Item	Qty/Lock	Description	Finish	Part Number	List Price (USD)
1	1	Clutch Knob Kit (Includes 1 ea. #1, #2,#4)	Black	7490608301	\$14.00
2	1	Nylon Spacer (10 Pack)		3403700010	\$11.50
3	1	Escutcheon Plate (fits wood application without trim plate) (sm 14-20 gauge)	Bright Brass	34031std0301	\$11.50
		Escutcheon Plate (fits wood application without trim plate) (sm 14-20 gauge)	Satin Brass	34031std0401	\$11.50
		Escutcheon Plate (fits wood application without trim plate) (sm 14-20 gauge)	Satin Chrome	34031std26D01	\$11.50
		Escutcheon Plate (fits .125 wood application with trim plate) (sm 1/8" metal)	Bright Brass	340311250301	\$11.50
		Escutcheon Plate (fits .125 wood application with trim plate) (sm 1/8" metal)	Satin Brass	340311250401	\$11.50
		Escutcheon Plate (fits .125 wood application with trim plate) (sm 1/8" metal)	Satin Chrome	3403112526D01	\$11.50
		Escutcheon Plate (fits .188 sheet metal applications) (sm 3/16" metal)	Bright Brass	340311880301	\$11.50
		Escutcheon Plate (fits .188 sheet metal applications) (sm 3/16" metal)	Satin Brass	340311880401	\$11.50
		Escutcheon Plate (fits .188 sheet metal applications) (sm 3/16" metal)	Satin Chrome	3403118826D01	\$11.50
		Escutcheon Plate (fits .250 sheet metal applications) (sm 1/4" metal)	Bright Brass	340312500301	\$11.50
		Escutcheon Plate (fits .250 sheet metal applications) (sm 1/4" metal)	Satin Brass	340312500401	\$11.50
		Escutcheon Plate (fits .250 sheet metal applications) (sm 1/4" metal)	Satin Chrome	3403125026D01	\$11.50
4	1	Knob Retainer Clip (5 Pack)		5401100005	\$11.50
5	5	Push Buttons (.406" long)	Black	3401910610	\$12.50
		Push Buttons (.590" long) (fits .188 and .250 sheet metal applications)	Black	20002410610	\$12.50
6	1	Trim Plate	Black	3400508301	\$9.50
7	2	Back Cover Plate (2 Pack)		3400600001	\$11.50
8	1	Back Up Plate		3417300001	\$11.50
9	2	Back Up Plate Screws (7/16" long) (sheet metal)		5443000010	\$9.50
10	1	Cam Kit (CT sheet metal, non-spring loaded applications) (assy required) (Includes 1 ea. #10, #16, retainer ring)		2420900001	\$14.00
		Cam Kit (CT wood, deadbolt applications) (Includes 1 ea. #10, #14, #16)		2404300001	\$14.00
		Cam Kit (CT wood/sheet metal spring loaded bolt applications) (Includes 1 ea. #10, #14, #15, #16)		2450900001	\$14.00
		Cam Kit (ET sheet metal, non-spring loaded applications) (assy required) (Includes 1 ea. #10, #16, retainer ring)		7410400001	\$14.00
		Cam Kit (ET wood/sheet metal, spring loaded bolt applications) (Includes 1 ea. #10, #14, #15, #16)		7457000001	\$14.00
		Cam Kit (ET wood deadbolt applications) (Includes 1 ea. #10, #14, #16)		2403600001	\$14.00
11	2	Cover Plate Screws (#5 - 40 x 5/8" (16mm)) Wood Machine Screw (10 Pack)		5442700010	\$9.50
		Cover Plate Screws (#5 - 40 x 3/4" (19mm)) Wood Machine Screw (10 Pack)		5442900010	\$9.50
12	1	Combination Chamber Kit with Spring Return for Cross Throw Models (Includes 1 ea. #1, #2, #4, #12)		7488100001	\$70.00
		Combination Chamber Kit NO Spring Return for deadbolt Models (Includes 1 ea. #1, #2, #4, #12)		7466200001	\$70.00
		Combination Chamber Kit with Spring Return for Spring Loaded End Throw Models or Spring Loaded Cross Throw Conversion Kit Models (Includes 1 ea. #1, #2, #4, #12)		7491000001	\$70.00
		Combination Chamber Kit NO Spring Return for 2 Point End Throw Models (Includes 1 ea. #1, #2, #4, #12)		7467800001	\$70.00
13	2	Combination Chamber Screw Kit (#5 - 40 X 3/8" long (8mm))		5442800010	\$9.50
14	1	Cam Cover (Included in follower kits - see #16)		see #16	\$0.00
15	1	Follower Spring (ET spring loaded bolt only) (10 Pack)		5430000010	\$9.50

# 9600 Series

## Exploded View



Item	Qty/Lock	Description	Finish	Part Number	List Price (USD)
16	1	Follower Kit (Sheet metal/wood, CT, spring loaded bolt) (Includes 1 ea. #10, #14, #15, #16)		2450900001	\$14.00
		Follower Kit (Sheet metal/wood, ET, spring loaded bolt) (Includes 1 ea. #10, #14, #15, #16)		7457000001	\$14.00
		Follower Kit (Sheet metal, CT, deadbolt) (Includes 1 ea. #10, #16, bushing and retainer (Not Shown))		2420900001	\$14.00
		Follower Kit (Sheet metal, ET, deadbolt) (Includes 1 ea. #10, #16, bushing and retainer (Not Shown))		7410400001	\$14.00
		Follower Kit (Wood, CT, deadbolt) (Includes 1 ea. #10, #14, #16)		2404300001	\$14.00
		Follower Kit (Wood, ET, deadbolt) (Includes 1 ea. #10, #14, #16)		2403600001	\$14.00
17	1	Latch Bolt Kit (Deadbolt, Round, Sheet metal) (Includes 1 ea. #17, #18; 2 ea. #19)		7403000001	\$10.50
		Latch Bolt Kit (Deadbolt, Flat, Rectangular, Wood) (Includes 1 ea. #17, #18, #21; 2 ea. #11; 5 ea. #20)		7456100001	\$10.50
		Latch Bolt Kit (Spring Loaded Bolt, Round, Sheet metal or wood) (Includes 1 ea. #17, #18, #21; 2 ea. #19; 5 ea. #20)		7470200001	\$10.50
18	1	Bolt Guide (Included in follower kits - see #17)		see #17	\$0.00
19	2	Rivets (10 Pack)		5403001810	\$9.50
20	5	Bracket Screws (Fit wood or metal) (10 Pack)		5401600010	\$9.50
21	1	Strike (fits TM/RM models) (Included in follower kits - see #17)		see #17	\$0.00
22	1	Key Override Cylinder (Includes 1 ea. #22, #23) (Specify key cut)		7457300001	\$15.50
23	1	Cylinder Nut (Includes 1 ea. #22, #23)		7457300001	\$15.50
<b>Additional Kits &amp; Accessories</b>			<b>Finish</b>	<b>Part Number</b>	<b>List Price (USD)</b>
		Lubriplate Aero Grease Tubes		6475400001	\$15.50

\* Specify Finish: 03 - Bright Brass  
 04 - Satin Brass  
 26D - Satin Chrome

\*\*Specify Key Cut

**Notes:**

- If an item number is included in a kit description, unless noted, that number is referencing the item number on the previous page.
  - If an item number is not shown on a picture you are referencing, then it is not used on that model.
  - Lubriplate Aero grease is the "only" lubricant that should be used.
- Parts availability may be limited on older component parts no longer used in production units.



# File Guard Series

Item	Qty/Lock	Description	Finish	Part Number	List Price (USD)
1		Replacement Cylinder for F2580 Series Bar		A6828SC	\$17.50
1		"Standard" Clevis Pin 3/8" Thread		F9451	\$9.50
		"Standard" Clevis Pin 3" Thread		F9452	\$10.50
1		"Swing-Away" Clevis Pin 3/8" Thread		F9453	\$9.50
		"Swing-Away" Clevis Pin 3" Thread		F9454	\$10.50
1		Notch Pin 3/8" Thread		F9460	\$9.50
		Notch Pin 3" Thread		F9463	\$10.50
1		"Standard" Notch & Clevis Pin Set 3/8" Thread (2500 Series Accessory Pack)		F9470	\$17.50
		"Standard" Notch & Clevis Pin Set 3" Thread		F9471	\$21.00
1		"Swing-Away" Notch & Clevis Pin Set 3/8" Thread (2570 Series Accessory Pack)		F9472	\$17.50
		"Swing-Away" Notch & Clevis Pin Set 3" Thread		F9473	\$21.00
1		"Build-In-Lock" Notch Pin Set 3/8" Thread (2580 Series Accessory Pack)		F9474	\$17.50
1		Reinforcing Pin Plate		F9475	\$6.00
1		Cam Cover, ET (FG Series)		2403500001	\$7.00
1		Cam, ET (FG Series)		2404200001	\$6.00
1		Bolt Retainer (FG Series)		2443600001	\$6.00
1		Follower Plate, ET (FG Series)		2443700001	\$8.00
1		Push Buttons (10 Pack) (FG Series)		3401910610	\$12.50
1		Spacer Washer (10 Pack) (FG Series)		3403700010	\$11.50
1		Lock Housing - Black - PBL (FG Series)		3413001201	\$15.50
1		Locking Bolt, Round (FG Series)		4428900001	\$7.00
1		Combination Chamber (Includes turn knob kit below) (FG Series)		7466200001	\$70.00
1		Turn Knob (Includes knob, spacer, retainer) (FG Series)		7490608301	\$14.00
1		Chamber Screw - Screw Pack (10 ea. 6-32 x 3/8", 5/16", 7/16")(FG Series)		6477600001	\$11.50
<b>Additional Kits &amp; Accessories</b>			<b>Finish</b>	<b>Part Number</b>	<b>List Price (USD)</b>
		Lubriplate Aero Grease Tubes		6475400001	\$15.50
		Accessory Pack (FG Series/F250x Series)		F25002	\$18.50
		Accessory Pack (F257x Series)		F25703	\$18.50
		Accessory Pack (F258x Series)		F25804	\$18.50

**Notes**

• Lubriplate Aero grease is the "only" lubricant that should be used.  
 Parts availability may be limited on older component parts no longer used in production units.

**See Page 6 for  
 How to Order instructions**

Simplex

9600 Series

**File Guard Series**

LD450 and LD470 Series



# LD450 & LD470 Series

## LD450 Series

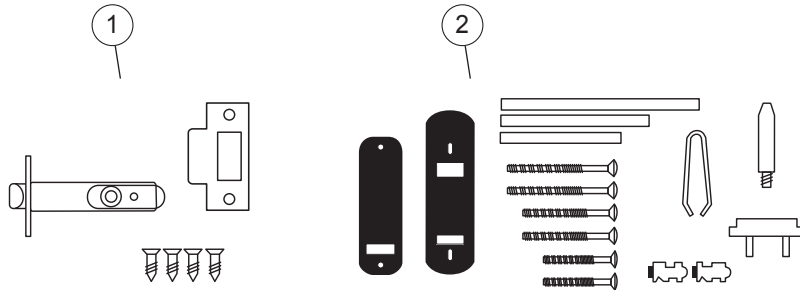

## LD470 Series

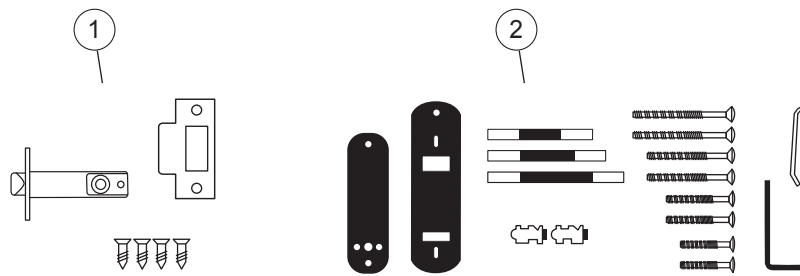

Item	Qty/Lock	LD 450 Parts Only	Finish	Part Number	List Price (USD)
1	1	2 3/8" Latch (Includes 1 ea. Latch, Strike, Strike Box; 4 ea. Mounting Screws)	Brass	647960301	\$37.00
		2 3/8" Latch (Includes 1 ea. Latch, Strike, Strike Box; 4 ea. Mounting Screws)	Satin Stainless	6479632D01	\$37.00
		2 3/4" Latch (Includes 1 ea. Latch, Strike, Strike Box; 4 ea. Mounting Screws)	Brass	647970301	\$37.00
		2 3/4" Latch (Includes 1 ea. Latch, Strike, Strike Box; 4 ea. Mounting Screws)	Satin Stainless	6479732D01	\$37.00
2	1	Installation Hardware Pack (Includes 1 ea. Tweezers, Latch Holdback Clip, Latch Support Post, Short/Medium/Long Spindles; 2 ea. Coded Tumblers - RED, Uncoded Tumblers - BLUE, Short/Medium/Long Mounting Bolts)	Brass	648000301	\$33.00
		Installation Hardware Pack (Includes 1 ea. Tweezers, Latch Holdback Clip, Latch Support Post, Short/Medium/Long Spindles; 2 ea. Coded Tumblers - RED, Uncoded Tumblers - BLUE, Short/Medium/Long Mounting Bolts)	Satin Stainless	6480032D01	\$33.00
		Lubriplate Aero Grease Tubes		6475400001	\$15.50
Item	Qty/Lock	LD 470 Parts Only	Finish	Part Number	List Price (USD)
1	1	2 3/8" Latch (Includes 1 ea. Latch, Strike, Strike Box; 4 ea. Mounting Screws)	Brass	647980301	\$41.00
		2 3/8" Latch (Includes 1 ea. Latch, Strike, Strike Box; 4 ea. Mounting Screws)	Satin Stainless	6479832D01	\$41.00
		2 3/4" Latch (Includes 1 ea. Latch, Strike, Strike Box; 4 ea. Mounting Screws)	Brass	647990301	\$41.00
		2 3/4" Latch (Includes 1 ea. Latch, Strike, Strike Box; 4 ea. Mounting Screws)	Satin Stainless	6479932D01	\$41.00
2	1	Installation Hardware Pack (Includes 1 ea. Tweezers, Hex Wrench, Lever Plug, Short/Medium/Long Spindles; 2 ea. Coded Tumblers - RED, Uncoded Tumblers - BLUE, Extra Short/Short/Medium/Long Mounting Bolts)	Brass	648010301	\$37.00
		Installation Hardware Pack (Includes 1 ea. Tweezers, Hex Wrench, Lever Plug, Short/Medium/Long Spindles; 2 ea. Coded Tumblers - RED, Uncoded Tumblers - BLUE, Extra Short/Short/Medium/Long Mounting Bolts)	Satin Stainless	6480132D01	\$37.00
		Lubriplate Aero Grease Tubes		6475400001	\$15.50

Parts availability may be limited on older component parts no longer used in production units.

**See Page 6 for  
How to Order instructions**



Simplex

9600 Series

File Guard Series

LD450 and LD470 Series

2941 Indiana Ave.  
Winston-Salem NC  
27105  
T: 1 800 849 8324

[www.dormakaba.us](http://www.dormakaba.us)